The Weather
Tonight
Little Cooler
TEMPERATURE TODAY
Maximum 44; Minimum 40

# The Kingston Daily Freeman

Get All the News
In The Freeman,
Leading Ad Media

VOL. XCVIII—No. 131 | CITY OF KINGSTON, N. Y., FRIDAY EVENING, MARCH 21, 1969 | PRICE TEN CENTS

# Vietnam Fighting Hits Peak

SAIGON (UPI)—Communist gunners pushed their nationwide offensive to its highest pitch in a week today. One of their 65 overnight attacks destroyed or damaged 20 million-dollar American warplanes on the flight line at Chu Lai.

U.S. intelligence sources revealed interrogation reports from captured guerrillas that said the Reds plan an attack on Saigon this weekend. Senior American officials gave it a 50-50 chance of coming off.

Commanders on the battlefield northwest of Saigon said their Operation Atlas Wedge counteroffensive, aimed at blocking an attack on Saigon, had killed 472 guerrillas in the past four days. But the guerrillas launched three counterthrusts, killing 10 GIs and wounding 28 in one.

**630 Tons of Bombs**

Armadas of American B52 bombers splattered at least 630 tons of bombs into North Vietnamese soldiers reported to have fled the Allies' Atlas Wedge drive for their War Zone C hideouts 55 miles northwest of the capital.

Military spokesmen said the ferocity of the overnight attacks was unequaled in the past seven days. Communist rockets slammed into both military camps and South Vietnamese towns, they said, inflicting overall light losses.

The costliest salvo—one of the costliest of the 27-day-old offensive—slammed into the U.S. Air Force base at Chu Lai, headquarters for a major detachment of American fighter-bombers on the central coast. It left 20 warplanes smashed or unable to fly.

The guerrillas accompanied their shellings with three counterattacks on the ground against allied troops in the Atlas Wedge drive or troopers supporting them, U.S. headquarters said.

Behind a 15-round mortar barrage, guerrillas smashed into the perimeter of Landing Zone White 51 miles northwest of Saigon and hurled satchels of explosives into American foxholes. Ten GIs died and 28 were wounded in turning back the drive. The battlefield yielded five Communist bodies at dawn today.

In Saigon, U.S. spokesmen announced the losses of two American helicopters and a Marine A4 Skyhawk warplane to groundfire in the northern five provinces. A total of two of the helicopter crewmen were killed but the Leatherneck Skyhawk pilot bailed out and was rescued.

The battle for LZ White raged about 20 miles above where wave upon wave of America's biggest bombers soared silently over the Reds' War Zone C redoubt and rained 500- and 750-pound bombs in thunderous eruptions that shook the war-torn jungle.

Their targets, U.S. intelligence reports said, where units from the North Vietnamese army 7th Division which had retreated before the spearhead of the Allies' Operation Atlas Wedge cou..teroffensive, designed to forestall a guerrilla attack on Saigon.

In seven waves of five to 12 Stratoforts each, the big bombers ranged from Thailand and Guam, each splattering nearly 20 tons of explosives into the suspected Red hideouts from altitudes of 30,000 feet.

**A possible timetable on troop withdrawal from Vietnam is high on the agenda for Sunday when President Nixon and U. S. Ambassador Ellsworth Bunker confer in California . . .** **Story Page 26.**

The more than 10,000 American and South Vietnamese soldiers in Atlas Wedge reported the Communist death toll in their four-day-old counteroffensive was nearing the 400 mark from fighting in the sprawling Michelin rubber plantation, long a bivouac for the North Vietnamese.

U.S. intelligence reports said most of the guerrillas lingering behind in the plantation were fighting "holding actions" so their buddies could flee to underground base camps in War Zone C, relatively secure from the round-the-clock B52 bombardment.

The fighting northwest of Saigon accompanied U.S. accusations in the Vietnam talks the Communists had massed "many divisions" for an assault against Saigon. Hanoi Radio urged the guerrillas to "continue striking harder at the enemy."

Meanwhile in Paris in three months of negotiations allied and Communist officials have failed to agree on ways to end the Vietnam War.

Thursday they could not agree whether there had been any progress in the day's four-hour negotiating session, or whether it was any different from the previous eight sessions.

"In the sense of a better understanding of each other's position and the facts, I think there was some progress," said chief American negotiator Henry Cabot Lodge.

Viet Cong Foreign Minister Tran Buu Kiem asserted, "Once again no progress was made today."

The Communist position to which Lodge referred was the charge that the Nixon administration has intensified the war since taking office.

**No Allied Escalation**

In fact, Lodge said, there has been no allied escalation under President Nixon.

Lodge said the current Communist offensive in South Vietnam was scheduled before the new administration took office and was part of a plan to "take over the country by force."

A U.S. delegation spokesman said there was a "more serene tone" in Thursday's talks.

"There was nothing special or different between this session and last week's," a Viet Cong spokesman said.

THE ENEMY—SFC Bill Steel, of La Puente, Calif., walks toward two dead North Vietnamese soldiers killed by allied troops in the sprawling Michelin rubber plantation about 45 miles northwest of Saigon. (UPI RADIOPHOTO)

**GOING VISITING—Former California Congressman Donald M. Jackson was sworn in as a member of the Interstate Commerce Commission in a White House ceremony. Jackson (R) and President Nixon enjoy a laugh together during the ceremony. The two are friends dating back to the time when they both served in the House of Representatives. President Nixon embarked on a visit to Harry S. Truman at Independence, Mo.** **Story on Page 3.** **(UPI TELEPHOTO)**

# *Narcotics Via Mail Scheme Nipped by Paltz Troopers*

By WALTER S. CLARK

NEW PALTZ

Seizure of a package containing hashish that authorities said had been shipped from Denmark to a 19-year-old State University College junior, and a quantity of marijuana that was found in an apartment here, led to the arrest Thursday afternoon of the youth and two others identified as former school teachers.

It was the first case brought to light in this area that involved shipments of dangerous drugs to local residents from a foreign country, an authority said.

Investigation of the mail delivery was conducted by State Police BCI Investigator Jerry Zappolo of the Kingston zone headquarters and Postal Inspector P. F. Wade of Poughkeepsie, with the cooperation of the U.S. Customs Bureau in New York City.

According to authorities, the shipment of the hashish—about one ounce—was received by Steven Allen Wils, of 19 North Front Street, this village, a junior at the college here. The identity of the sender was not revealed.

**Surprise Raid**

Wils and the other two defendants were taken into custoday by Zappolo and Wade during a surprise raid at the North Front Street address, where the three resided. Arrested with Wils were Mary Frances Pearsall, 22, and Norman Jerome Feldman, 28.

They were booked on charges of criminal possession of dangerous drugs, first degree. Arraigned before Ulster Town Justice Arthur A. Reilly the trio entered pleas of innocent and bail was fixed at $5,000 for each of the defendants. Judge Reilly adjourned preliminary examination until Wednesday, March 26, and committed them to the county jail.

The sheriff's office reported that the woman was released late Thursday after bail was posted. The other two defendants indicated they were unable to raise bail and both remained confined.

Zappolo disclosed that the case broke recently through the alertness of a customs officer in New York City, who discovered the content of a package addressed to Wils was an ounce of hashish sent from Denmark. Postal authorities were immediately notified, and inspector Wade contacted State Police officials, who assigned Zappolo to team up with postal authorities.

The package was put in the mail in New York City, after arrangements had been made with Zappolo and Wade, who staked out the apartment where the three defendants resided.

**Delivered Thursday**

A letter carrier delivered the package yesterday afternoon, and as Wils came to the door and removed the package from the mail box, the student spotted Zappolo and Wade running towards him. Wils slammed shut the door and locked it, and it was necessary for the raideds to kick the door open to gain admittance.

As Zappolo and Wade entered the apartment, they saw Wils and Feldman trying to dispose of the hashish by flushing it down the toilet, but the attempt failed as the wrapped package stuck in the trap. As Zappolo and Wade took the toilet apart to retrieve the narcotics, they found a plastic bag containing a quantity of marijuana. The bag and package of hashish were seized.

Zappolo said that search of the apartment disclosed an additional quantity of "hash" and marijuana. The three defendants were taken to zone headquarters of state police at Lake Katrine for processing.

A spokesman at State University College here said records showed that Miss Pearsall and Feldman were not registered there as teachers. He said Wils was a junior.

A check by a reporter with officials at the New Paltz Central High School showed that neither of the defendants identified by authorities as former school teachers, were registered at the school as teachers. A similar check was made at the New Paltz Middle School with negative results.

# Rhinebeck Jetport in State's Master Plan

By LYNN MULVANEY

RHINEBECK

Development of an international air cargo center — a jumbo jetport, in the Rhinebeck area, is among future plans included in the State of New York Department of Transportation's first report of its master plan.

The Freeman, which broke the news of the jetport earlier this week, learned today that while the proposal is not a priority program, it does call for development "when feasible."

Walter V. MacDonald, assistant commissioner for the Transportation Department reports that "To accommodate the marked increase forecast for air cargo, the Department will encourage and monitor the development of a center for international and domestic air cargo shipments, coordinated with highway and rail improvements. The Mid-Hudson Valley offers a location with potential for such coordinated development."

A map printed by the Transportation Department and published in its "Policies and Plans for Transportation" recently, indicates a "new regional scheduled carrier jetport (future) in the Rhinebeck area.

Mac Donald cautions however that "under the law as it now stands, the State Department of Transportation does not construct airport facilities. It does pass on such projects when sponsored by local government units and when aid is sought through the $2.5 billion Transportation Bond Issue, before such applications are forwarded to the governor and the legislature for action."

News of the jetport proposal was included in a Freeman story earlier this week which told of former child star Jackie Coogan's plans for "Think City," an intellectural center to be built in Rhinebeck.

## *Special*

Coogan, a vice president of a large real estate holding firm has stated that in all of his company's previous purchases of land, thinking was geared to the presence of a jetport.

Coogan's company, Hawaiian Management Inc., has holdings in California, Hawaii and the West Indies.

The Transportation Department, in its report delves deeply into all modes of transportation and future needs saying that "Trends in air cargo shipments are always upward. Introduction of jumbo jet aircraft will provide a tremendous stimulus, because these aircraft, even in 'all-passenger' configuration, can still haul enough cargo in their under floor compartments to pay most operating costs. In an 'all-freight' configuration, the direct operating costs per ton mile by jumbo jets are generally substantially lower than those of aircraft currently in use and, in some cases, are as low as three cents a ton-mile.

Issues concerning airports are also considered by the department which acknowledges that the impact of aircraft noise on the community is critical, but adds that the federal government is sponsoring programs to develop quieter jet engines. It says however that it "will be some time" before the results can be applied to operating equipment.

The department suggests further that new airports be located "in a manner which minimizes their detrimental effects on existing residential and other environments." It also states that as new airports are developed, zoning and other land use controls should encourage the development of adjacent land in industrial uses and discourage development in noise-sensitive uses such as housing and schools."

# Spectacular Orange Crash Takes Life of UCCC Student

WOODBURY

A 19-year-old Ulster County College part-time student was killed Thursday in a spectacular traffic accident which occurred on the State Thruway near this Orange County community. Authorities said death was due to multiple injuries.

**Northbound at Time**

The victim, Dennis Michael Krug of Uniondale, L. I., was northbound on the superhighway in his foreign made vehicle, at the time of the fatality.

County Coroner Harvey T. Agnew of Newburgh, who investigated the crash at the scene with Trooper J. F. Ronan of the Newburgh State Police headquarters, commented, "he could have fallen asleep or anything could have happened."

Bureau of Criminal Investigation officers said the investigation is continuing.

Trooper Ronan reported that Krug came upon a disabled box trailer that was off the right shoulder of the highway. The compact car driven by the youth plowed completely under the rear of the trailer and was a mass of crushed metal when hauled out by tow trucks, with the body still pinned inside.

The parked vehicle was owned by B. R. Trucking Co., of Frankfort.

Dr. Grover T. Sprague, Newburgh coroner's physician, said after an autopsy that Krug died of a broken neck, a fractured skull and internal injuries.

**Gave Home in Greene**

Records at the Ulster County Community College showed that when Krug registered there for a course in math, he gave his home address as Cornwallville Road, Cairo, Greene County. He did not list his parents' names. The college reported that Krug was in his first semester and attended math class on Wednesday evenings. He was a part-time student and taking only the one subject, it was said.

The fatality occurred shortly before 2 p. m. yesterday.

## Paging the Inside News


| | |
|---|---|
| Classifieds | 21-22-23 |
| Comics | 24-25 |
| Crossword | 24 |
| Dear Abby | 24 |
| Editorials, Columns | 6 |
| Home Gardens | 14-15 |
| Obituaries | 8 |
| Sports | 17-18-19 |
| Stock Market | 7 |
| Theaters | 8 |
| TV, Radio Listings | 25 |
| Weather | 3 |
| Woman's Pages | 10-11 |

RUSHING THE SEASON—A stalwart man enjoys a swim in the frigid Baltic Sea in Kiel, Germany beneath an ice-covered pier. When shivering onlookers expressed surprise, the gentleman coolly stated, "When I swim again, it'll be spring." (UPI CABLEPHOTO)

JENKINS AWARD — Thomas P. Fickus of Shokan receives the Jenkins Memorial Award from Mrs. Helen Turck of Bearsville, last year's recipient at a meeting of the Reginald R. Bennett School Parent-Teacher Association last night. The Bennett P-TA donated $25 to the state Jenkins Memorial fund in his honor and presented him with a P-TA life membership pin. Fickus, guidance counselor at Onteora High School, was cited for his outstanding service to youth of the community through Boy Scout and American Legion activities. (Freeman photo by Kruh).

# 'Wait and See' for Schools Before Submitting Budgets

By SHANE CROSBY

KINGSTON

A wait and see attitude was expressed by members of Ulster County School Boards meeting here Thurdsay evening in regards to submitting budgets in the light of Gov. Rockefeller's proposed cuts to state aid formula for schools.

Seven of eight districts were represented at the meeting in the Holiday Inn, where it was suggested that boards "proceed very cautiously this year" in presenting budgets, according to Benjamin Miller of Ellenville president of the association.

**Holding the line**

He said the 46 representatives reported "all boards are holding the line on salaries" for teachers this year until they see "just how much money they are going to lose" as a result of Gov, Rockefeller's proposed cuts.

Miller commented that there is "no room for salary increases" this year. He said taxes would have to be increased for normal reasons, adding the proposed cut in state aid, termed "large," would add to the budgeting problem.

Miller said no school board was going to "jump the gun" until the effects of the aid cuts are clearly seen.

**Delay at Rondout**

One school board, Rondout Valley Central, has already announced a delay in the presentation of its next budget. The board said earlier this week that a one month dalay would be needed to give it an opportunity to consider teacher negotiations and possible state aid cuts. The formula is in the area for $750 per student for the Rondout district. The annual meeting had been acheduled for May 6, but was changed to June 10 at the last regular meeting of that board.

A fire alarm in the new inn halted the dinner meeting at one point when Miller said the group was told to leave the dining room. He said the members returned and proceeded without problem after the fire, was reported under control.

## Will Open Bids for Patrol Cars on April 17

KINGSTON

Bids for six new patrol cars will be opened by the Board of Police Commissioners at a meeting scheduled for April 17.

Police Chief Francis Fagan, secretary of the board, said all bids must be submitted before 4 p. m. on the day of the meeting. Specifications may be obtained at police headquarters any time.

# Fish Supports Nixon on the Missiles

POUGHKEEPSIE

Rep. Hamilton Fish Jr. came out in strong support of President Nixon's limited deployment of the antiballistic missile system to guard the nation's Minuteman sites in a speech last night before the Dutchess County Shrine Club.

"I feel our president has acted wisely and well," Congressman Fish said. "I was opposed to the concept of the ABM shield when it was proposed as an apparent shift from our traditional posture of preventing an enemy first strike through fear of our second strike capabilities."

Congressman Fish explained to the dinner guests at the Poughkeepsie Inn that the President's shift from protection of cities to defense of our retaliatory striking force, "overcame my opposition to the original plan."

"Strategy remains the same: to prevent an attack by our power of massive counter attack. The deployment of the ABM to defend our second strike capability leaves this basic strategy, which has protected us for years, unchanged," the congressman explained.

Pointing out that although experts have testified that an antiballistic system can be developed to be about 90 per cent effective, "it has been estimated that one in 10 missiles getting through could cause a casualty rate of some 40 million.

"On the other hand it is estimated that a system that proved only 25 per cent effective around our Minuteman sites would insure a retaliatory capability that would totally destroy Russia or any other aggressor," the congressman explained.

"As the system outlined by President Nixon is relatively light and clearly designed to protect our second strike force, there can be no mistake by the Soviet Union that the move was hostile, thereby accelerating another round in the present armament race."

# Paltz Employe's Dismissal Is Ruled 'Not Justified'

Dismissal of a food service supervisor on the campus of State University College, New Paltz, was found upon investigation to be "not justified" and if she would like to return to the college she would be "welcomed back," Dr. John J. Neumaier, New Paltz president, said today.

Miss Margaret Walker, the supervisor of the newly-completed Hasbrouck Dining Hall, joined the staff in September with a normal six-month probationary period of employment. She was released shortly before the probationary period was up at the same time that a group of students submitted a list of complaints about construction and feeding problems in the new dining hall. Miss Walker championed the diners' cause and when she was released several hundred students alleged that she was dismissed because of her desire to be helpful to students.

**Sought Investigation**

The College president requested Acting Dean of Students William Sample to investigate Miss Walker's dismissal. Following a comprehensive investigation, the President announced that "reflecting the College's concern for the basic right of a human being to due process," he had concluded that Miss Walker's dismissal" was not justified under a reasonable system of organizational employment practice."

Dr. Neumaier said it was clear that the supervisor had established herself as a "warm and effective" food service supervisor with "an unusual talent for making the atmosphere in Hasbrouck Dining Hall a pleasant one for those who ate there."

The president also ordered that the food service be placed under the supervision of the Student Personnel office headed by Mr. Sample. The president instructed Mr. Sample to review the policies and practices of the service and to institute changes where necessary to make it more responsive to the needs of students. Under consideration at this time are alternate plans which include an outside catering service.

**Will Be Consulted**

Dr. Neumaier said that students and other representatives of the College community will be fully consulted before a decision is made. The question of outside catering service has been raised a number of times in the past. Student committees have worked with the food service office for the past several years and it was upon the recommendation of students that the long-standing policy was abolished last fall which had required dormintory residents to eat in campus dining halls.


— PLEASE NOTICE —
CHANGE OF HOURS
TUESDAY thru SATURDAY
10 A.M. to 7 P.M.
CLOSED SUNDAYS & MONDAYS
THANK YOU
TONY'S TEXAS WEINERS
BOICES LANE—OPPOSITE IBM—KINGSTON, N. Y.

Get The Nod Over Mod!

No here-today, gone-tomorrow mad, "Mod" styling... our smartly-styled, precision-tailored Richweave® worsted suits by Palm Beach* are cut with slenderizing two-button double vented jackets and slim, slim trousers. The exclusive contour collar assures perfect fit in the neck and shoulder area. In shades of blue, gray, bottle green; also in always-right black. Sizes 35-42

Richweave® by Palm Beach*

YALLUM'S
317 Wall St., Uptown Kingston, N. Y.

PARK FREE IN SENATE LOT

*Reg. T.M. Goodall Sanford Incorporated



OF Course
IT'S STILL ANOTHER
BIG PLUS

EVERY SATURDAY — STARTING TOMORROW
COUSIN DICK
WITH
"COUNTRY & WESTERN"
FROM 1:10 P. M. to 4 P. M.

PLUS
THE SOUND OF - -
"THE BIG BANDS"
FROM 4:10 P. M. to 6 P. M.*
(*Hudson Valley News from 5 to 5:20 p. m.)

REQUESTS ARE WELCOMED FOR EACH SHOW.

WGHQ 92 AM
82 JOHN STREET—KINGSTON—331-8200

# Three Claim Island Power

THE VALLEY, Anguilla (UPI)—Three men claimed today to be the sole legal ruler of Anguilla. Two of them are at opposite ends of this 15-mile long isolated Caribbean island. The third announced his power from 90 miles away.

The 6,000 residents of the once forgotten and neglected island, meanwhile, entered their third day of passive resistance against a force of 400 to 800 British troops sent in to reinstall the British commissioner tossed out by the Anguillans.

Claiming to be head of state of the 35-square mile post of coral were:

**The Claimers**

—Ronald Webster, the acting president who broke away from the British in 1967 and declared the island's independence.

—Anthony Lee, the British commissioner kicked out by Webster, who followed the troops ashore to assume his old job.

—Robert Bradshaw, premier of neighboring St. Kitts, who insists Anguilla remains part of his three-island British association of states and therefore still subject to his government.

Neither Lee nor Webster took Bradshaw's claim seriously.

But there was indication the islanders, who three days ago claimed to be citizens of the world's smallest republic, would not accept Lee's government the British imposed upon them at gunpoint early Wednesday morning.

**Another Problem**

Besides failing to get the British to leave the Anguillans alone, Webster has another problem — communications. There are no telephones and no electricity on the island and the only news of outside world is by transistor radio.

Speaking to newsmen, Webster said Thursday he had not sought support from other Caribbean nations after the British stormed ashore "because no one will recognize our stamps, so I can't even write a letter."

Thursday Britain landed 300 more paratroopers on the rebel island and started a house-to-house search for weapons as soome 1,500 Anguillans marched to the center of the island in two groups shouting "Lee must go!" and "We want Webster!"

Not a single incident was reported during the first 48 hours after battle-ready paratroopers, marines and police took over Anguilla in a predawn landing Wednesday. Lee made no claim the residents had accepted his rule.

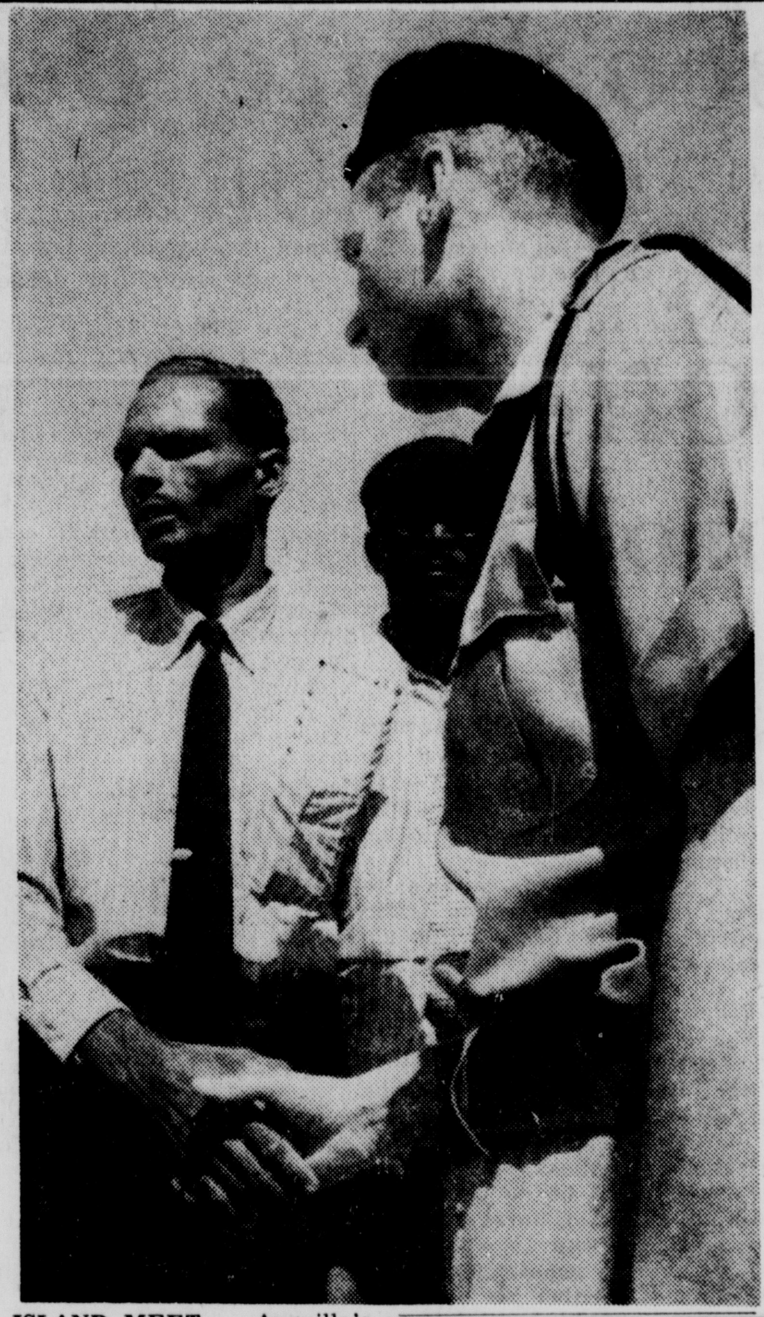

**ISLAND MEET** — Anguilla's rebel acting President Ronald Webster shakes hands with a British officer as he arrives at British Army headquarters in The Valley, Anguilla, for a conference with Resident Commissioner Anthony Lee. (UPI TELEPHOTO).

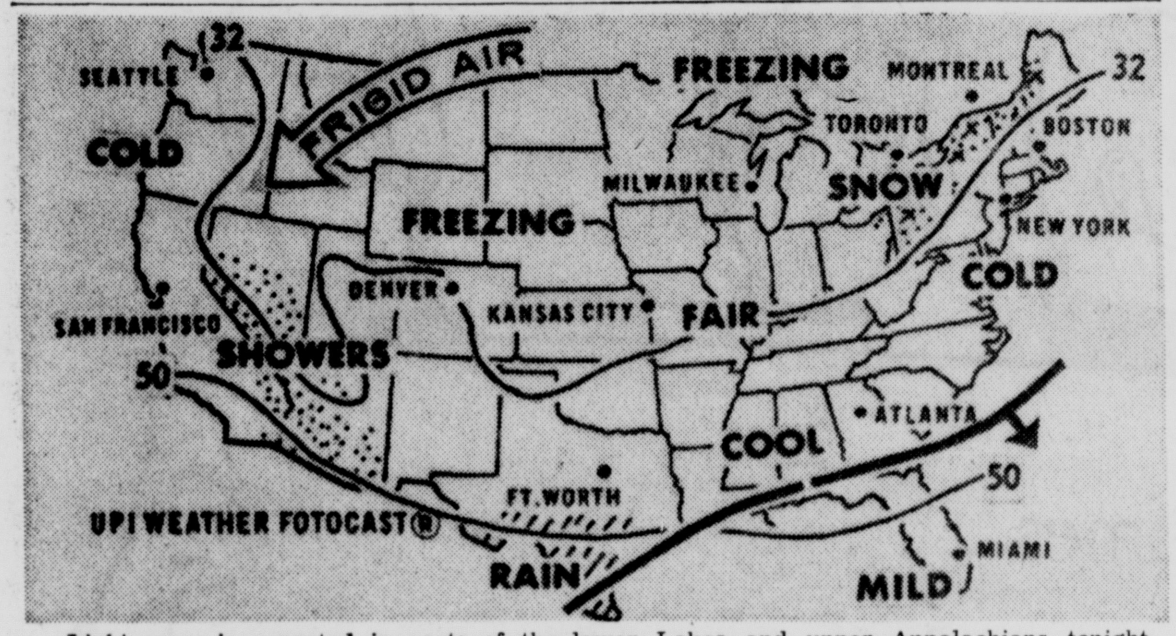


Light snow is expected in parts of the lower Lakes and upper Appalachians tonight. Showers are likely in the southern Plateau region and rain will fall in parts of southern Texas. Elsewhere, fair to partly cloudy skies should prevail. Little day to day change in indicated in the national temperature department. Minimum readings include: Atlanta 40; Boston 36; Chicago 28; Denver 30; Duluth 17; Ft. Worth 45; Jacksonville 51; Kansas City 31; Los Angeles 52; Miami 63; New Orleans 50; New York 40; San Francisco 46; Seattle 40 and Washington 40 degrees.

## The Weather

**FRIDAY MARCH 21, 1969**

Sun rises at 6:01 a. m.; sun sets at 6:08 p.m., E.S.T.

Weather: Cloudy, showers.

**The Temperature**

The lowest temperatuure recorded on The Freeman thermometer during the night was 40 degrees. The highest figure recorded up to noon today was 44 degrees.

Lower Hudson Valley:

Upper Hudson Valley:

Cloudy with showers today. High temperatures in the 40s. Mostly cloudy and a little colder tonight. Chance of isolated showers or snow flurries. Low in the 20s to around 30. Saturday, variable cloudiness and cool. Highest in the upper 30s and low 40s. Moderately windy through Saturday.

Winds: South to southeast 15 to 30 mph becoming westerly 15 to 30 late this morning and this afternoon. Westerly winds 15 to 25 tonight and Saturday.

Further Outlook: Clearing and cold Saturday night. Fair to partly cloudy and a little warmer Sunday.

*The ABM Defense*

# Friendly to Hostile Arena

WASHINGTON (UPI) —The administration's defense of President Nixon's antiballistic missile system moved today from the friendly Armed Services Committee to a hostile Senate arena. Opponents of the $6.6 billion ABM system poised to attack.

"We're looking right down their throats!" exulted one member of Sen. Albert Gore's disarmament subcommittee, host for today's hearing, after he watched Defense Secretary Melvin R. Laird and his deputies testify on television Thursday.

"They presented a weak case," Gore said. Today's hearing, like Thursday's, was to be televised nationally at 10 a.m. EST.

**Ready To Challenge**

The Tennessee Democrat said the scientific logic was solidly on the side of those who oppose the ABM as expensive, useless and a spur to the arms race. He said he was ready to challenge Laird's contention that without the ABM the United States might lose its "deterrent" ability by the mid-1970s.

ABM is short for the "Safeguard" antiballistic missile system. Laird defined the U.S. "deterrent" as the nation's ability to answer any Soviet nuclear attack with a missile barrage that would "destroy the attacker as a modern society."

Other ABM opponents on Gore's subcommittee include: Sen. J. William Fulbright, D-Ark., chairman of the parent Foreign Relations Committee; Sen. Stuart Symington, D-Mo., who told Laird during Thursday's hearing the Safeguard system was a "grave mistake;" Sen. John Sherman Cooper, R-Ky., who led last year's unsuccessful Senate effort to kill the ABM; and Sen. Clifford Case, R-N.J.

Laird, Deputy Secretary David Packard and Gen. Earle Wheeler, chairman of the Joint Chiefs of Staff, built their case for the "Safeguard" system largely on growing Soviet nuclear might. The China threat —against which former President Johnson's "thin" Sentinel system was based—was largely discounted by their testimony.

**Developed Warheads**

Wheeler said the Soviets had developed huge 20-megaton warheads—1,000 times as powerful as the Hiroshima atomic bomb —mounted on missiles much more accurate than those two years ago. Thus, he said, the Pentagon considered Soviet missiles good "city busters" but too inaccurate to endanger U.S. missile sites.

Packard said the new Soviet missiles could "substantially destroy all of our Minuteman missiles." The United States has more than 1,000 Minuteman intercontinental ballistic missiles, he said, poised to retaliate in case the United States is attacked.

Laird said even the Polaris and Poseidon submarines, U.S. vessels equipped to fire nuclear missiles from beneath the ocean surface, would be imperiled by the mid 1970s. He did not elaborate but a source told UPI Laird was referring to Pentagon fears the Soviet submarine fleet might become so big and sophisticated it could attack and destroy the U.S. subs.

Hence, Laird said, the "Safeguard" system is needed to protect Minuteman sites and convince Moscow an attack on the United States would be suicidal.

# Nixon Calls on Truman

WASHINGTON (UPI) —President Nixon and Harry S Truman put aside past bitterness today as the Chief Executive arranged a sentimental get-together with the former president at the Truman home in Independence, Mo.

Nixon and Truman, who conducted a sharply worded feud for years, were to meet during a Nixon-stopover in Missouri en route to a Southern California weekend.

Nixon left Washington at 9:30 a.m. EST and arrived in Kansas City at 11:50 a.m. EST.

What was billed originally as a recreational presidential visit to a seaside home at San Clemente, Calif., had, in addition to the Truman stop, turned into an event of international significance, relating particularly to Vietnam.

Nixon's party leaving Washington included Secretary of State William P. Rogers and Dr. Henry A. Kissinger, assistant to the President for national security affairs. Mrs. Nixon and Mrs. Rogers also were making the trip.

The President, Rogers and Kissinger will be joined in California Sunday by Ambassador Ellsworth Bunker, returning from Saigon for Washington consultations; and Gen. Andrew J. Goodpaster, who has been deputy U.S. commander in Vietnam. Goodpaster's new post will be commander of NATO military forces in Europe. Bunker, expected to be in Washington about a week before Sunday returning to Saigon, and Goodpaster will fly back to Washington Sunday afternoon aboard Air Force One with Nixon, Rogers and Kissinger.

The meeting between Nixon and Truman should be an exercise in nostalgia, not harking back to their harsh days but a certain deference on the President's part toward the doughty 84-year-old former chief executive and his experience in the White House.


shop 10 am to 9 pm Monday thru Friday, till 5:30 Saturday

discover our slim tri-color knit

a smooth, slim shaping for spring, in acetate knit with the look of silk, brightened with bands of color. Navy with red and white, black with green and white. Misses sizes 10 to 18.

16.00

Wallace's

Ulster Shopping Plaza, Albany Ave. Ext., 331-6500

convenient free parking

paisley suit-dress for now and on and on

12.00

Soft, chic paisley print bonded acetate 2-piece dress to add color to your days now and all thru spring. Blue and green, in misses sizes 12 to 20.

mail or phone (331-6500) orders invited

pretty curves by Smoothie

Slimlook panty, soft and sheer, with shaping magic of lightly reinforced nylon-Lycra spandex power net to smooth and curve you prettily. Back panel gently rounds for the natural look. Edged with lovely stretch lace. Garters have 3 loops for adjustment. White, s-m-l-xl.

10.00

spring fresh and bright slim coat

the slim, lightweight wool coat exquisitely detailed, in a glory of colors. Coral, honey, almond, turquoise. Basically understated with a sly flare to the sleeves— you can wear them turned up and cuffed to bracelet length. Misses sizes 8 to 16.

40.00

of course, you may Charge It at Wallace's

'PRESIDENT' BOOKED — Franklin (Vito) Frank, 21, alleged to be "president" of the Pagans, a gang of motorcycle toughs, stands next to a detective (R) Thursday as he is booked following his arrest for the torture-murder of Ray Edward White earlier this week. Firemen found White's trussed body, burned beyond recognition, in an East Village apartment Monday. (UPI TELEPHOTO).

# Frisco State Boycott Over

The long, violent student boycott at San Francisco State College has ended with student leaders saying they won all their demands and mediators terming the settlement a "model for colleges around the country."

The dispute began last Nov. 6 when the school's Black Students Union issued 10 "non-negotiable" demands and stopped attending classes. The Third World Liberation Front joined the boycott a few days later and issued five demands of its own.

About 250 of San Francisco State's 1,300 faculty members walked out Jan. 6, demanding better working conditions. They returned to work March 4 after gaining minor concessions.

The campus was closed for eight days before S. I. Hayakawa was named acting president late in November. He reopened the school Dec. 2, stationed hundreds of police on the campus and vowed to keep the college open.

Hayakawa last month named a six-man committee to negotiate with the striking students and himself met secretly with leaders of the BSU and TWLF. Thursday an agreement was reached.

Attorney Frank Brann, a member of a citizens' mediating team, said the settlement would "provide a model for colleges around the country."

Chicago had four separate student protests Thursday—two in high schools, two in colleges.

Scores of city police were called to Chicago State College when fighting broke out in the cafeteria between Negro and white students. All day classes were canceled today.

At the Central YMCA High School, students took a set of master keys from an elevator, "completely shutting down the school for 30 minutes," according to a school spokesman. He said the students locked all doors to the school. Classes were canceled for the remainder of the day.

About 150 students walked out of Chicago Hirsch High School in protest of officiating at a high school tournament basketball game the school lost 47-46. No violence was reported.

Colorado—Denver Mayor William McNichols planned to meet today with leaders of Spanish-American demonstrators who battled police Thursday during a protest of alleged racial slurs by a high school teacher. A television newsman and a student were injured and 26 persons were arrested in the clashes after the students walkout out of West High School.

Arkansas—Shots were fired at a state police car Thursday in Forest City, shortly after some 200 students stormed through Lincoln Junior High School knocking out windows and breaking furniture. Mayor Robert L. Cope placed a curfew on the city and Gov. Winthrop Rockefeller ordered about 25 state police units into the area.

New York—About 200 students left the Administration Building of the State University at Buffalo Thursday after an all-night sit-in when police exhibited a court order directing their eviction. About 75 returned later, but left a second time when bystanders jeered at their pleas for support.

Texas — Officials at the University of Houston Thursday said they would file trespassing charges against Mark Rudd, a leader in the Columbia University protests for speaking on the Texas campus without permission. Rudd spoke to about 1,000 persons on the steps of the Student Center after the administration cancelled his appearance in an auditorium.

# Soviet Offers A Compromise

GENEVA (UPI)—The Soviet Union indicated today it is willing to compromise with the United States on a treaty banning nuclear weapons from the world's seabeds.

Chief Soviet disarmament negotiator Alexei A. Roshchin said the text of his country's suggested treaty should not be taken too literally. He made the comment after U.S. delegation sources had indicated that parts of the Soviet proposal were unacceptable.

"Naturally, we would like our treaty to be adopted as it is, but we are ready for negotiations," Roshchin said.

The Soviet text presented to the 17-nation disarmament conference this week paralleled President Nixon's proposal that weapons of mass destruction be banned from ocean floors.

The Soviets went further and suggested that any ban prohibit the use of the seabeds for "all military purposes." American and British officials expressed immediate concern at the sweep of the proposal.

Conference sources alluded to sensing devices for submarines believed already planted on ocean bottoms and said they doubted the United States would allow such instruments to be banned.

U.S. officials went so far as to say the Soviets possibly would stretch their ban to include anchors dropped by warships.

Roshchin laughed at such fears and said. "That is being far too imaginative."

"What we are getting at is that the seabed should not be used for the stationing of nuclear weapons and other arms of mass destruction. There should be no permanent military fixtures on the seabed," he said.

The Soviet negotiator declined comment whether his country's proposal would ban electronic directional devices for submarines.


Senior Citizens

DO YOU NEED ASSISTANCE ?

JUST CALL 338-0933

The Senior Citizens Advisory Council

1 to 5 p.m.

MON. thru FRI.

Published in your interest by: The Daily Freeman


# Federal Jury Indicts 17 For the Chicago Ruckus

CHICAGO (AP) — A federal grand jury investigating incidents during the Democratic National Convention here last August has indicted 17 persons, including eight demonstrators, eight policemen and a woman newscast employe.

U.S. Atty. Thomas A. Foran said more indictments would be forthcoming as the grand jury continued its consideration of disorder during the convention week, when 677 persons were arrested, many in violent confrontations with the police.

**Four Already Suspended**

Four of the policemen already were under suspension when the indictments were made public Thursday. Police Supt. James B. Conlisk announced 30-day suspensions for the other four.

One policeman was charged with perjury in testimony before the grand jury, the other seven with depriving individuals of their civil rights. Five of the seven were accused of assaulting newsmen.

Five of the indicted demonstrators are leaders of the New Left movement. All eight were charged, under antiriot provisions of the 1968 Civil Rights Act, with conspiracy to incite violence.

The 17th indictment charged Enid Roth, 38, of New York, a National Broadcasting Co. employe, with "wilfully and knowingly" trying to use an electronic device to intercept oral communications.

Specifically, she was accused of hiding a microphone inside a television set in a Conrad-Hilton Hotel room where the Democratic Platform Committee was meeting. She is now under suspension from NBC.

Indicted demonstrators were David T. Dellinger, 53, of Brooklyn, N.Y.; Rennard C. Davis, 28, of Chicago; Thomas Hayden, 29, of New York; Abbott H. Hoffman, 32, of New York; Jerry C. Rubin, 30, of New York; Lee Weiner, 29, of Chicago; John F. Froines, 29, of Eugene, Ore.; and Bobby G. Seale, 32, of Oakland, Calif.

Dellinger is chairman of the National Mobilization Committee to End War. Hayden is former secretary of the Students Youth International party, a group commonly known as the Yippies.

**Perjury Indictment**

The perjury indictment was against Police Lt. Carl Dobrich, accused of lying under oath when he denied to the grand jury that he struck anybody during the disorders or saw any other policeman hit a demonstrator.

Mayor Richard J. Daley, who has defended police conduct during the convention uproar, refrained from comment on the indictments. But Jay Miller, Chicago executive director of the American Civil Liberties Union, said:

"The eight and eight sounds like an attempt to politically balance the indictments. However, they are really out of balance since most of the demonstrators indicted are leadership people and most of the police are not."

# GOP Signal in Albany: Shift to Abort, New York

ALBANY, N.Y. (AP) — The legislature's Republican leaders sought today to shift public interest from the frustrating state budget problem to the highly volatile questions of broadening the abortion law and reorganizing New York City's school system.

Acting on signals from Assembly Speaker Perry B. Duryea Jr. and Senate Majority Leader Earl W. Brydges, key committees took steps Thursday to bring both issues to debate in the legislature next week.

The Assembly Codes Committee reported the Blumenthal bill to the Assembly floor. It would add several grounds to the present abortion law, which permits interruption of a pregnancy only to save the mother's life.

Chairman Prescott B. Huntington, R-Suffolk County, said there was relatively little discussion of the measure as his committee voted 12-8 to bring it before the Assembly.

"It was nothing like the debate you're going to get on the floor," he declared.

At the same time, the Assembly Education Committee reported a measure embodying the State Board of Regents' plan for decentralizing administration of the New York City school system.

Earlier, a Senate committee had reported both the regents' plan and a version espoused by the city's Board of Education.

Whether either of the measures eventually would find its way into law was doubtful, since Democrats generally opposed both of them and most Republicans were indifferent.

Duryea was said to be planning to appoint a "task force" of assemblymen to develop an alternative plan. And Sen. John J. Marchi, the Staten Island Republican who seeks his party's nomination for mayor, has said he will offer a bill of his own.

In any event, action on the abortion and school issues captured attention at the Capitol, as the legislature recessed for the week, and divert interest temporarily from the leaders' behind-the-scenes struggles with the budget.

They had hoped to win the GOP majorities' assent to their slightly trimmed version of Gov. Rockefeller's $6.4-billion spending plan but ran into unexpected difficulties.

The biggest problem was a rebellion by Nassau County's 13-member Republican delegation, which insisted it would not support any plan that cut back state aid for the schools. The Nassau group had enough votes to block action on the budget.

Its defiant stand sent the leaders and their fiscal advisors back to the planning table to try to work out some arrangement that would mollify the Long Islanders.

Meanwhile, in other developments:

—The Assembly gave final legislative approval to the Rockefeller administration plan for revamping the liability-insurance rating system in this state. Among other things, companies no longer would have to obtain "prior approval" of the rates they set but would be left to battle out rates in open competition.

The Codes Committee action on the abortion bill represented a major victory for Assemblyman Albert H. Blumenthal, D-Manhattan, and other forces in the legislature who have been battling for three years to liberalize the 86-year-old law.

The bill would permit abortions when:

—The pregnancy resulted from incest or forcible rape.

—There was substantial risk that the woman's health would be impaired.

—There was evidence that the child would be grossly malformed or have an abnormality that would prevent him from ever being able to care for himself.

—The pregnant woman was adjudged mentally disabled or incompetent.

—The expectant mother was unmarried and under age 16.

## Killed in Crash

SHERMAN, N.Y. (AP) — A 21-year-old woman was killed in a two-car collision Tuesday on Route 430 about one mile west of this Chautauqua County village, Sheriff's deputies said.

She was identified as Anita Skuse, of nearby Findley Lake.


5%

90-Day Minimum Term

INTEREST FROM THE DAY OF DEPOSIT TO THE DAY OF WITHDRAWAL . . . COMPOUNDED MONTHLY

Minimum deposit $1,000.00 — additional deposits in $100.00 or more may be made at any time and earn 5% interest from day of deposit to day of withdrawal. Withdrawals of any amount may be made upon 90 days written notice and remaining balance will continue to earn 5% compounded monthly.

Tomorrow can truly be GOLDEN with this exciting new idea in savings. Your savings earn more, faster, in a GOLDEN TOMORROW PASSBOOK. Your dreams for your

Children's Education • New Home • Retirement

can be a reality sooner with a GOLDEN TOMORROW PASSBOOK.

Get Yours now at

The Rondout National Bank

PORT EWEN, N. Y. KINGSTON, N. Y. WOODSTOCK, N. Y.

Member Federal Deposit Insurance Corporation



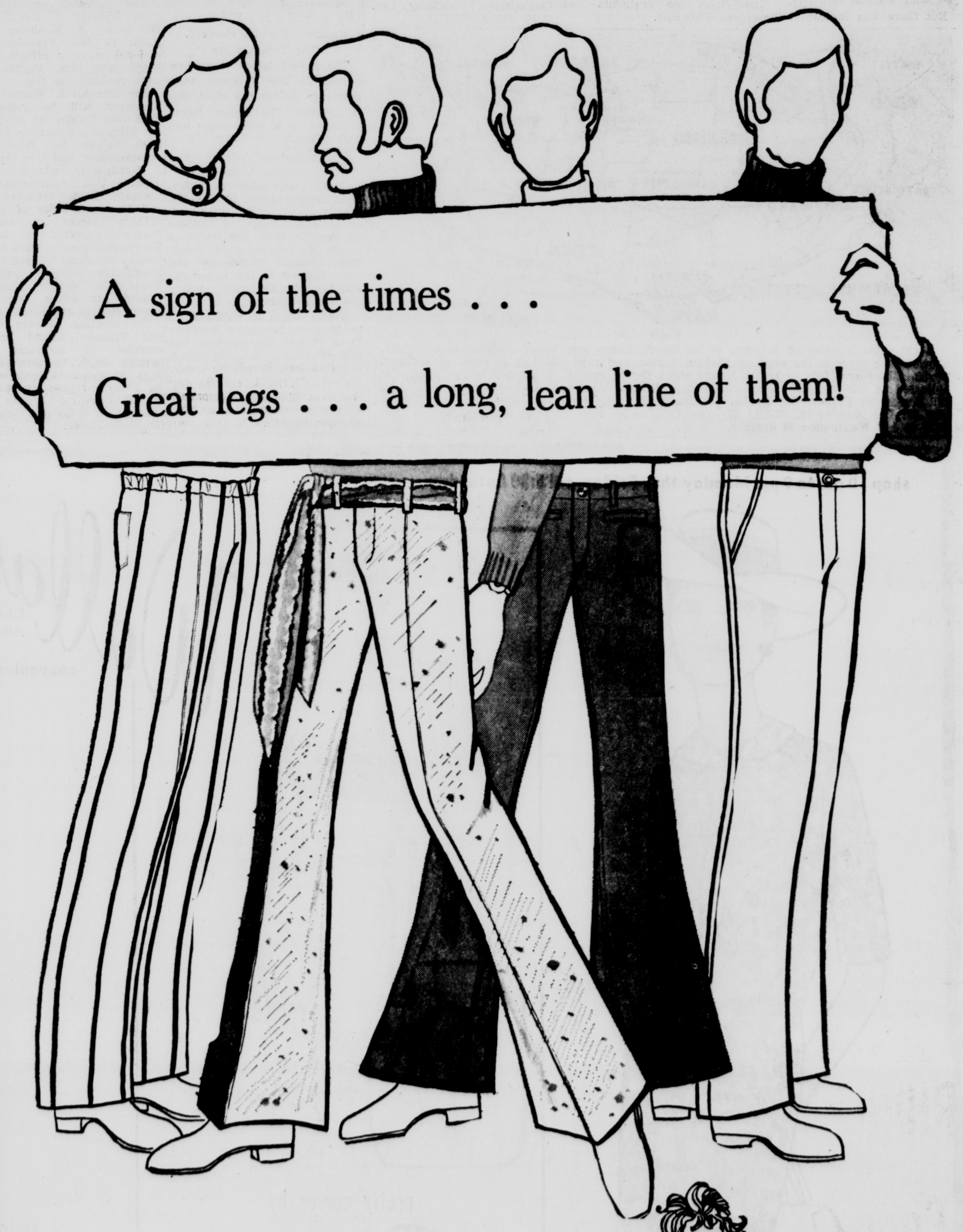


These are the scene-makers, the pants that are trim at the hips buy know no boundaries when it comes to legs. They're straight, flared, belled, wide and chock full of fashion savvy. Be a little daring, put forth your individuality. Begin a collection of scene-makers now. From our collection: Straight legged rayon/cotton pants with draw-string top, white with blue, 28-32 $7. Textured rayon pants with printed tie-belt and one navy panel on bone, flare legs, 28-38 $16. Bell bottom cotton jeans, blue only, 28-38 $7. Heel and toe pants of Fortrel® polyester/cotton, assorted solid colors, $10.

the Rogue's Den

Shop for Men

4H DAY — Demonstration Day of 4H members will be held Saturday at Kingston High School Vocational Building from 8 a. m. to 12 noon. Top photo, Linda Rossini (L) Laurie Gianopulos and Lillian Rossini of Jolly Green Giants will display chocolate brownies, table setting and sandwiches respectively. Photo, left Vanessa Tocco, Stone Ridge and Richard Kaufman, Hurley, will be part of horsemanship event. The public is invited to the program. (Freeman photos by Kruh).

### July Convention in Ulster

# 47 Units Signed for Vols' March

HIGHLAND

A progress report on the July convention of Ulster County Volunteer Firemen's Association indicated that 30 fire companies and 17 musical marching units have signed up for the annual parade climaxing the convention.

President Martin Petersen Sr. reported the convention will be held July 24 to 26 with the parade scheduled for July 26 in the Town of Ulster. He asked that all companies that have not filed their intentions to participate in the parade should send in applications as soon as possible in order that the committee can arrange the line of march. He said to date there are 17 trophies which will be awarded to units in various categories.

Petersen said he expects a full report on the banquet and entertainment at the April 15 meeting to be held in Saugerties Fire Hall.

The Fire Prevention Committee headed by Ernest Dunn distributed literature and other materials for the Clean Up Week campaign in April.

Secretary Fred C. Harder reported that 36 companies were represented at the meeting with approximately 125 in attendance. A notice from Robert Parsons, chairman of the first annual Delaware Fire Conference indicated that the conference will be held Saturday, June 7 at Walton. Companies of Ulster County are invited.

Ulster County Fire Coordinator Ray Morris Jr. outlined the duties of the coordinators and reported that the County Legislature has been asked to name a fourth deputy to cover the northern part of the county.

The county organization was guest of Highland Hose Co. Dominick Costantino, Highland Hose president, welcomed the members. Guests were Albert Belle Isle and William Wooton, director of Hudson Valley Volunteer Firemens Association. Also attending was Colin Jackson, Hudson Valley financial secretary.

Joseph Briody and Walter Lasser of Orange County Inter-County Relations also were in attendance with Cecil Seymour of Newburgh Fire Department.

The meeting adjourned in memory of Levi Jansen of Wallkill Fire Department, who died in Deland, Fla., Sept. 23, and Sam Jeffree of Highland, who died Dec. 31.

### Central Registration:

# Voter May Enroll or Change Choice

KINGSTON

A prospective voter in the November elections may enroll in the party of his choice or change his enrollment from one party to another during central registration now underway at the County Board of Elections office, county office building, Main and Fair Streets, Kingston.

Enrollment or change of enrollment may also be accomplished during registration days in local voting districts.

However, by changing enrollment this year, a voter will not be eligible to vote in this year's primary elections June 17.

The State Election Law provides that in order to be eligible to participate in the June 17 primary, a voter must have been enrolled prior to the last day of registration in 1968.

Permanent personal registration (PPR) is only permanent as long as the voter continues to reside at the address from which he or she registered and as long as he or she votes at least once in a two-year period. Therefore if any voter has changed residence since last registration, they must re-register this year either during central registration or on the special local registration days in the voting districts to be announced.

Central registration is now in progress at the County Board of Elections and will be held on any business day except within 10 days immediately prior or five days immediately after the primary election.

Any questions regarding registration, voting procedure or enrollment will be answered at the Board of Elections Office.


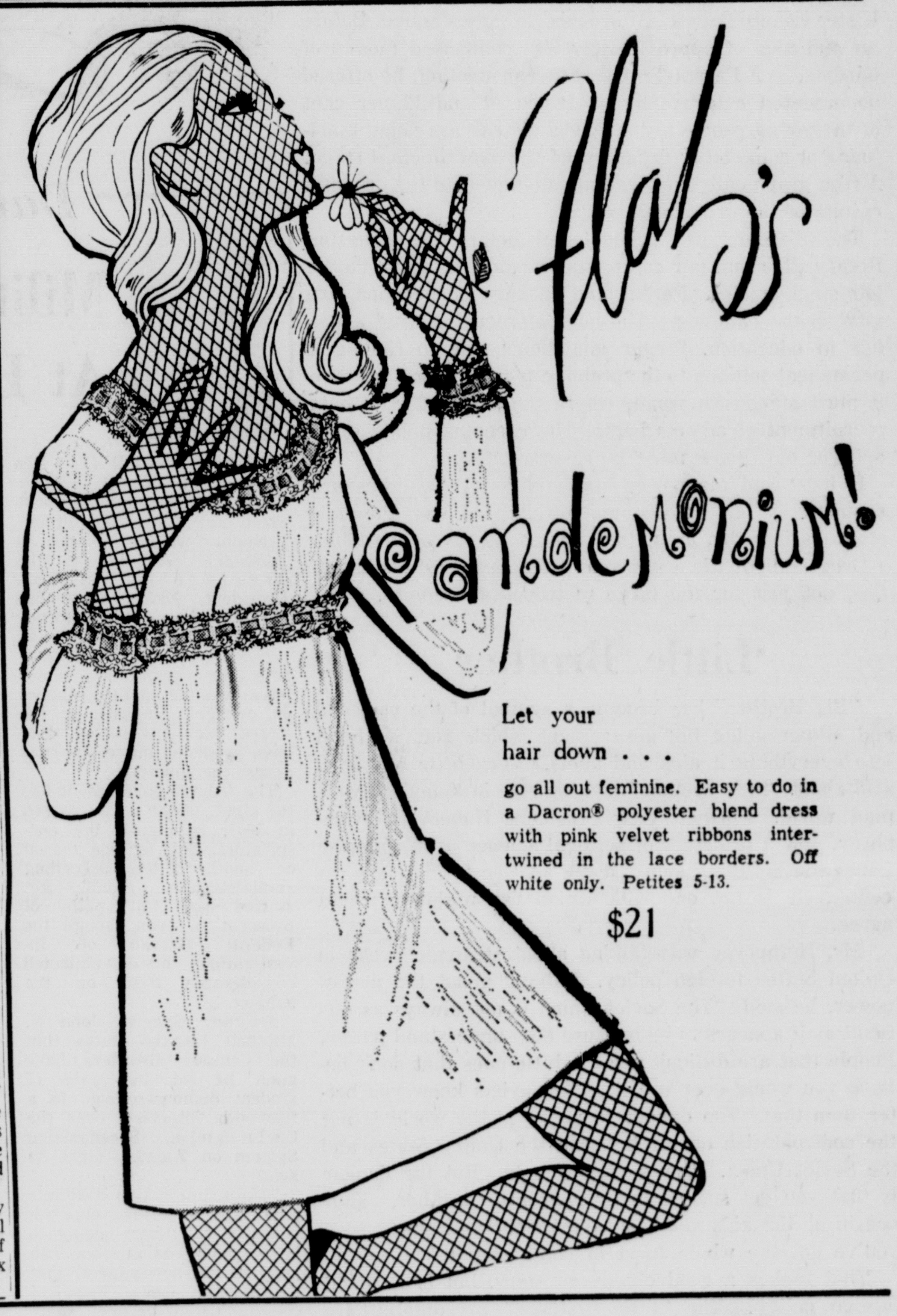


Let your hair down . . .

go all out feminine. Easy to do in a Dacron® polyester blend dress with pink velvet ribbons intertwined in the lace borders. Off white only. Petites 5-13.

$21


### $966,000 Tab if Approved

# Tax-Mapping and Reappraisal

By ALBERT J. CAWEIN

KINGSTON

The two-phase program of tax mapping and reappraisal for Ulster County will cost about $966,000 and if approved by the County Legislature would require nearly three years to complete.

This and other information on the two - phase program was outlined by various experts at a special meeting of the Legislature's Tax Base Study Committee Thursday night which included a large gathering of county, town and village officials. Nearly 50 were in attendance, including 17 members of the County Legislature, village mayors and one school official from New Paltz.

**More Study**

Legislator Clarence Raichle, R-Kingston, study committee chairman said quite a bit more study will be required before the proposal can be put into resolution form for the County Legislature. He said he would like to present the program into one package because reappraisal is no good without tax mapping. One needs the other to function properly.

Jack W. Schall, regional manager and tax map expert of Air Survey Corp., Reston, Va., outlined the mapping program. He noted that a proposal has been set up for approximately 60,000 parcels in the county at a cost of $8.10 per parcel, or a total of $486,000. On any parcels over 60,000 the cost would drop to $6.80 per parcel.

Schall explained the purposes and how an air survey or aerial photo is used to make a base map and outlined the benefits to the county.

Robert Patton, representative of Cole, Layer, Trumble Appraisers of Dayton, Ohio, spoke on the reappraisal program. His information revealed that reappraisal would cost approximately $8 per parcel or about $480,000.

**Required Personnel**

County Clerk Albert Spada asked about the personnel required to maintain a county tax appraisal office to keep the records up to date. Schall said a draftsman, supervisor and one desk person would be required.

It was brought out in the question and answer period that it would require about 30 months to complete the tax mapping project, and revaluation would require from 6 to 12 months after the tax mapping has started.

Lawrence Krom, assessor of Town of Rochester and president of Ulster County Assessors Association said his county organization was in favor of tax mapping and revaluation and has gone on record supporting the program.

Members of the Tax Base Study Committee in attendance besides Chairman Raichle were Ernest J. Gardner, R-11th District; Richard D. Nace, R-2nd District; Philip H. Davis, R-11th District; Brian R. White, R-9th District, C. Freeman Lasher, R-Saugerties, and Orrie R. Riehl, D-Kingston.

Fred DuBois, county treasurer was also in attendance and asked about unrecorded deeds. Town of Olive Justice Frank C. Carle asked if a referendum vote was necessary to change the assessing system. He was told this would have to be checked.

Mathias Richardson, city assessor said the Dominic Bill in the State Legislature, if approved would make tax mapping mandatory.

# Aux. Police Meet Monday

KINGSTON

The Kingston - Ulster County Auxiliary Police will meet Monday, March 24, at the Moose Hall, 82 Prince Street at 7:30 o'clock.

Important matters concerning coming events will be discussed.

A full attendance of members is anticipated.

# RV Teachers File Reports On School Accreditation

ACCORD

Two Rondout Valley Central District teachers have filed reports as members of the Middle States Association of Colleges and Secondary Schools following inspection tours of Hudson High School and John Jay High School at Katonah.

Thomas Caroll of the RVC Science Department and Lloyd Taylor of the school's Business Department made the tour as part of a committee formed to compile information for decisions on school accreditation.

The reports are sent to the Association where a decision is made on whether to continue accreditation. The inspections were made last November and February and reports were filed upon the committee's return from each three-day tour, said the school.

# Five From College Are Going to 'Critic's Choice'

STONE RIDGE

Two faculty members and three students will represent Ulster County Community College at "Critic's Choice," a three-day program planned to give them a first - hand acquaintanceship with New York City's contemporary art world.

The two faculty members are Dr. John F. Park, chairman of the Division of Humanities; Miss Ruth Muroff, coordinator of visual arts. The students are Miss Linda Lottridge and Fred Doerfer and Frank Rahm.

The March 24-26 program is jointly sponsored by the State University and the State Council on the Arts. Also taking part will be students and faculty members from 12 other colleges and universities.

The critic for the program is Sam Hunter, who has been a visiting critic at Cornell University and formerly was director of the Jewish Museum of New York.

The 11 artists participating in the program are Frank Bowling, James Brooks, Chryssa, Allan D'Arcangelo, Helen Frankenthaler, Charles Hinman, Robert Indiana, Howard Kanovitz, Seymour Lipton, Larry Rivers and Robert Smithson.

For two days, the visiting students and faculty members, in small groups, will accompany Hunter and two assistants on two-hour visits to the artists' studios. There will be interviews with the artists and question-and-answer exchanges.

The third day will be reserved for museum tours, scheduled visits of outstanding avant-garde collections, and a symposium conducted by Hunter in cooperation with some of the participating artists.


*Now In Northern Dutchess*

The Kingston Daily Freeman

**RHINEBECK BRANCH OFFICE**

**38 East Market Street**

**Phone 876-2121**

This full time news office giving complete coverage to northern Dutchess County will serve all the towns and villages of northern Dutchess including Red Hook, Milan, Staatsburg, Barrytown, Rock City, Tivoli, Rhinecliff and all points in between. Attention will be given to village, town and county governments, school board meetings and politics. Feature stories concerning the area, now published on a regular basis, will be increased with emphasis on area college activity, historical pursuits and local personalities.

***Visit Our Office Anytime!***



The season has gone to our heads . . . We're up to our ears with plans for what your little darling will wear on Easter and other dress-up occasions this spring. Why not take a peek at our dress selection now? You won't find a more delightful group anywhere. Styles by many of your favorite designers are included. Sketched are but a few. For the toddler, a pink maggiore faile a-line with imported flower appliques. P.S. Mom, it's lined. Sizes 2-4 **$13.** Next the knit, with a flaring skirt and rippling ruffle trim. Blue/white double knit Orlon® acrylic. 4-6x **$12**, 7-12 **$14.** When munching Easter goodies she will look her best in our flower printed blouson dress of Fortrel® polyester and cotton voile, (fully lined). Multi color flowers on white for sizes 7-12 **$14.** The palest of blue is what our Kodel® polyester gabardine a-line is. Around the neckline is white nylon pleated fluting. Sizes 7-12 **$14.** And Mom, we have a complete selection of accesories and stuffed animals too!

**Shop Flah's Kingston Plaza daily 11 'til 9, Saturday 10 'til 6, Tuesday 11 'til 6.**

The Small People's Shoppe dress collection spells "Spring-a-ding-ding"

# The Kingston Daily Freeman

Published Daily Except Sunday by Mid-Hudson Publications Inc., 3 Broadway, Kingston, N. Y. 12401. Ralph Ingersoll, President; Chester M. Spooner, Vice President; Richard L. Treat, Vice President and General Manager. Address: 3 Broadway, Kingston, N. Y. 12401.

By Carrier 60 cents per week
By mail per year, $25.00 Six months, $13.00
Three months, $6.50. One month, $2.25
Entered as Second Class Matter at the Post Office at Kingston, N. Y.

Member of The Associated Press
The Associated Press is entitled exclusively to the use for republication of all the local news printed in this newspaper as well as all AP news dispatches.
Member American Newspaper Publishers Association
Member Audit Bureau of Circulations
Member New York State Publishers Association
Member New York Associated Dailies
Official Paper of Kingston City
Official Paper of Ulster County

Please address all communications and make all money orders and checks payable to Kingston Daily Freeman of Ulster County.
Telephone Calls
Main Office, Downtown, 331-5000 Uptown, 331-0832
New Paltz, 255-5258 Rhinebeck, 876-2121

National Advertising Representatives: The Julius Matthews Special Agency, Inc., New York, Chicago, Boston, Philadelphia, Detroit, Pittsburgh, Syracuse, Cleveland.

322

KINGSTON, NEW YORK, MARCH 21, 1969


## Facing Up to Narcotics

The shocking revelation that 70 per cent of Kingston's young people have experimented with narcotics has jarred many parents out of their indifference to a point where they are facing up to the fact that such a tragic situation exists here

Sounding the alarm of the promiscuous use of narcotics by our young people is Thomas Mayone, director of Ulster County District Attorney's Narcotics Squad. Before an audience of approximately 700, comprised mostly of parents, at a Parent-Teacher-Student meeting, he offered documented evidence that between 10 and 12 per cent of the young people in the school district are using marijuana or some other drug beyond the experimental stage. A film graphically and dramatically depicted the dreadful results of the drug habit.

The director also brought out before the Kingston Rotary Club that law enforcement agencies cannot do the job singlehanded. Parent and teacher cooperation are vital in the campaign. The hope of reducing drug abuse lies in education. Public education's role in finding a permanent solution to the problem is paramount, because it must start with youth, where the greatest growth in recruitment of addicts begin. The creeping public tolerance of marijuana must be reversed.

If increased manpower and additional resources are required by law enforcement officials to stop the flow of drugs into this area, they should be made available.

Drug addiction is a pressing problem for all communities, not just for the large metropolitan centers.

## 'Little Brother'

"Big Brother" has become a symbol of the powerful and all-pervading big government which gets its hand into everything it aids and abets. Very little has been said about "little brother" and his role in today's power-mad world. Former Vice President Hubert H. Humphrey, now a professor of political science at Macalester College in St. Paul, supplied the answer to his class recently. It is not one with which the majority would agree.

Mr. Humphrey was talking about strategic areas in United States foreign policy. Talking about the use of power, he said, "The Soviet Union is not always as difficult as it appears to be because they understand power. People that are difficult are the little ones that don't believe you would ever use it. The Soviets know you better than that. The danger to peace in the world is not the confrontation openly between the United States and the Soviet Union. That's very remote. But the danger is that you get sucked in by your little brother. Your cousin or the kids get in a street fight and pretty soon you've got the whole town in conflagration."

That makes a good classroom story, but is it sound foreign policy? The "little brothers" presumably are South Vietnam and, before that, South Korea. But who started the "wars of liberation" that endangered these nations and tried to upset the balance of power in that part of the world? In the case of Korea, wasn't it Communist China and the Soviet Union? And in Vietnam, wasn't it the same Communist giants again?

Confrontations of the super powers are too dangerous with their parity in nuclear arms. So the Communist big powers have found a way of involving the United States without themselves being involved. Mr. Humphrey surely knows that. He saw it evolve in his long service in the Senate, both as Senator and Vice President. He should tell it as it is.

## BERRY'S WORLD

"Now, listen, boys! This here meetin' has been called on accounta it's time we started thinkin' about formin' one o' them "conglomerations'!"

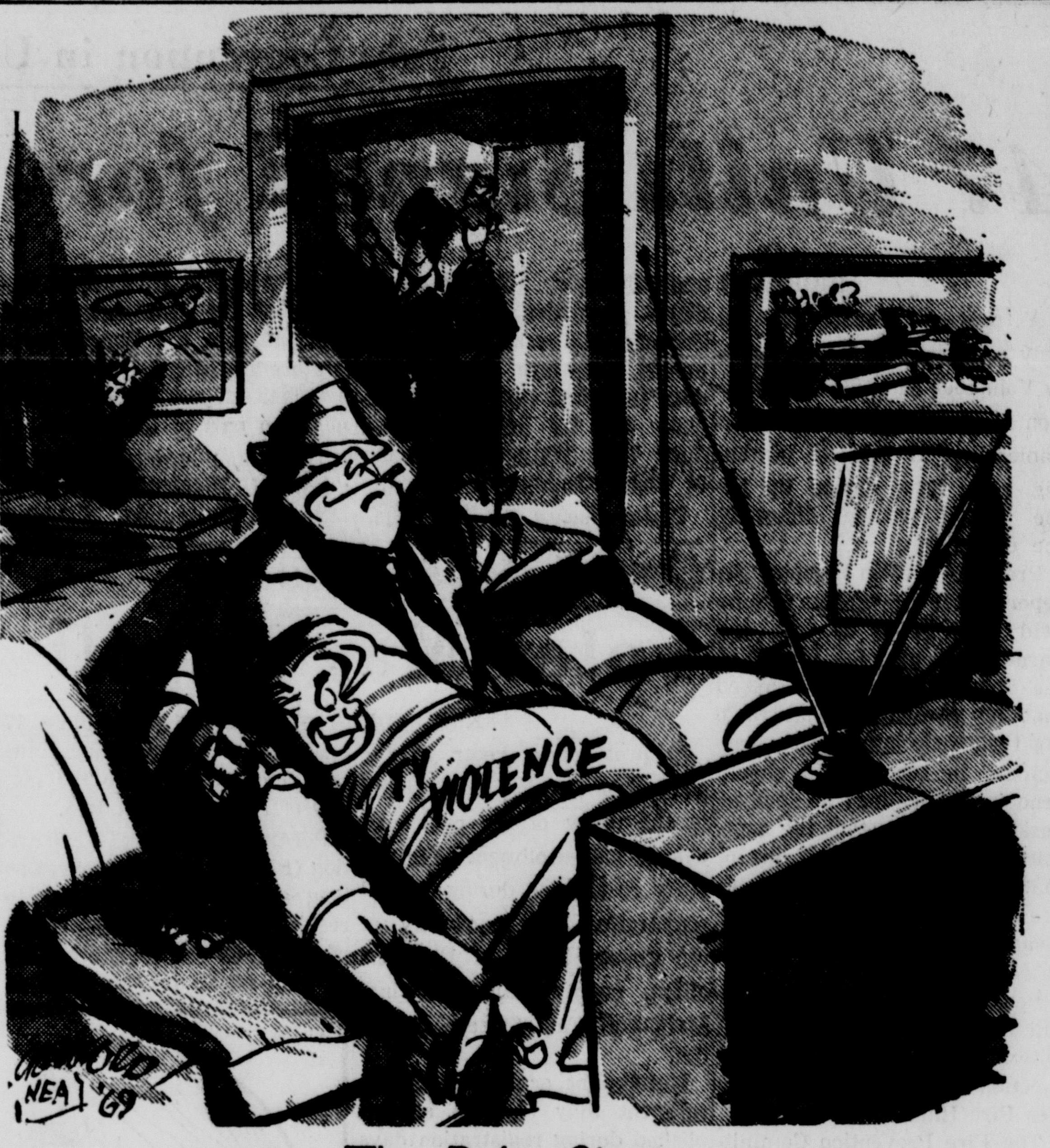


The Baby Sitter

## David Lawrence Says

## Militant Activists Will At Last Be Prosecuted

WASHINGTON — The American people at last are going to see something done about the "law and order" problem which became a dominant issue in the last presidential campaign. President Nixon now has authorized his Attorney General to go ahead and prosecute the persons responsible for conspiracies which have resulted in disturbances on college campuses or the street "demonstrations" that have produced numerous riots across the country.

The federal government has the right, under a law passed in 1967, to punish the conspirators. But, for one reason or another, the preceding administration didn't get started on the path of prosecution, even though the Federal Bureau of Investigation had collected considerable data on the subject.

Attorney General John N. Mitchell frankly states that the campus disorders have gone beyond the pale of student demonstrations. In a television interview over the Columbia Broadcasting System on Tuesday night he said:

"These are active militants who are entering upon a conspiracy....there seems to be no doubt, as any one can read in the newspapers, that there have been lines of communication between some of the parties involved and some of the foreign governments. This has, of course, been established in the press, and I think they are accurate...

"These people are primarily not students. They're militant activists who appear on college campuses. They are not students as such....

"We have an obligation under the existing statutes to investigate the Commission of Crime, and that is what we are doing in these instances....and to the extent and when it's appropriate, we certainly will use all of the resources of the Bureau of Investigation and this department to bring these people to justice....

"When a party such as we are talking about — these militant, radical activists — cross a state line with the intenton of creating a riot, and the riot is created under a conspiracy, that is a commission of a federal crime."

The statute, which was attached to the Civil Rights Act of 1967, provides that anyone crossing state lines with intent to incite, organize, promote, encourage, participate in, or carry on a riot may be prosecuted and sent to jail for five years, or fined up to 10,000 dollars, or both.

Local governments have been reluctant to take action in connection with campus rebellions and have waited for vacillating and reluctant authorities in the colleges to bring in the police. But with the steps now taken by the federal gofernment, it is probable that law-enforcement agencies of state and cities will be encouraged to move into the situation on their own initiative and begin making arrests on a wider scale than heretofore.

Both Senator Everett Dirksen of Illinois and Representative Gerald Ford of Michigan, the two Republican leaders, this week accused the Johnson administration of having failed "to implement" or enforce the law passed by Congress last year. There has been talk in Washington that Mr. Johnson himself was unhappy about the attitude of his Attorney General.

It seems certain that there at least will be exposure of the activists who have managed to stir up or intensify disturbance in various colleges. Representative Richard H. Ichord of Missouri, Democrat, who heads the House Committee on Internal Security, has announced that an intensive investigation on the subject is being conducted. He said recently:

"Prominent citizens have been prevented from speaking on campuses and public buildings have been commandeered....

"Our concern is with the nature and extent of what may be organized, unlawful subversion. We do not intend to impinge or infringe upon academic freedom but we do feel that the committee should know all that it is possible to know about what is going on in order to discharge its mandated responsibilities."

Of the 41 million voters who supported either Nixon or Wallace in the recent election, a vast number were aroused as city after city was subjected to violent "demonstrations." Ever since inauguration day two months ago, citizens have been waiting for some indication that the new administration would soon begin to come to grips with the problem. Certainly a concerted effort to punish the instigators of disorder will meet with widespread approval.

## Jim Bishop: Reporter

Everybody knows that children were originally discovered by a poor man named Art Linkletter, who promptly became rich. It is also true that, about the same time, babies were discovered by no-spank Spock, who also amassed a pile and got into trouble when he discovered draftees.

Now we are about to hear from a man who has discovered eighth graders. His name is Bill Lawrence. He teaches at Dial Junior High School in Pine Bluff, Arkansas, and he has saved the test papers of eighth graders for 11 years. Pegasus has published these under the title of "Then Some Other Stuff Happened."

Having spawned four eighth graders, my sympathies go to Mr. Lawrence. Here are a few samples of test papers:

"About the ninth century the Mohammeds overrun the Holly Land under their leader, a man named Moslem. The crusaders tried to get the Holly Land back so they could unite the world and go to America.

"One of the greatest Crusaders was Richard the Lion Harded, king of Urope. Richard went off on a Crusade and left the throne to John, his greety brother. Prince John made a mess of the throne and Robing Hood had to come and straighten it out.

"The Crusaders brought back luxuries which increased the trade between Asia and the Far East and made people want to find better ways to get to America. One of the Crusader ships was captured and used in going to the U.S.

"Marco Polo had already discovered China. Marco Polo was from Venus, Italy, where everybody speaks in the Italian. His name means 'Great Khan' in the Italian.

"Well, Marco Polo and the Crusaders were blown off course and all but one ship, the one Marco Polo was on, decided to stick to the job so they came to land on October 12, 1492, land they called it America."

"Discuss discovered South America. One day a big wind come up and blew him out of the middle of the ocean and he found this place where brazil nuts grew. Discuss named it Brazil because he seen these nuts all over the place."

"De Soto was one of the crulest conquerors there ever was. When Indians got in his way he just ran right over them. That's probably why they named a car after him, I suppose."

"John Smith discovered Potahoncas. He wanted to marry this Indian squal, but a man named John Rolfe got to her first. So John Rolfe married her instead of John Smith. Rolfe and Potahoncas were exported to England. There they could wear fancy clothes and drink beer......"

"Peter Minuet Bought Manhattan Island from the Indians for $24 in junkey jewelry. It now has only one block of dirt that is called Central Park, the rest is concreate."

"Evangeline, the famous poultry writer, wrote a poem about a girl who had to leave Nova Scosia and lost her boyfriends. They all ended up somehow in New Orleans and became known as Cajuns. They are sort of delightful people who don't talk right half the time and get drunk and blast off."

"If you had lived in the colonial days you would have had to get out very early to go to church — it started maybe by 8 o'clock and lasted most of the day. Sermons and stuff...

"The pues were so hard they would make your bottom sore after a while. Everybody hat to sit in a certain order depending on his importance in town and how much money he had stashed away. The rich people sat down front in the best pues and the poor people sat near the back. I would have been plumb outside, I guess."

"...The teacher might have the job of keeping boys and girls apart in church. He would be called the sexton."

"Patrick Henery was sayings too. He was always going around quoting, 'Give me liberty or give me death.' Somebody should have give it to him."

"The British got pinned up at Yorktown by Admiral Grass and a little boy named Lafayette. General Corn Wallace surrendered and the war was over. John Paul Jones, a man-of-war said: 'But I have not yet begun to fight.' After we won our indepence, Americans started wearing long pants. Before that they wore high silk stockings and pedal pushers."

Later, I'm sure, some patriot wrote The Star Spankle Banner...

## Drew Pearson Says

### Nixon Campaign Got Millions Through Agnew's Oil Deal

WASHINGTON — This column has now dug out the details of a pre-election deal between the Texas oil barons and Vice President Spiro Agnew.

The oilmen met with Agnew last October 21 at the plush Petroleum Club in Midland, Tex., to discuss campaign finances. In return for their contributions they wanted Agnew's word that the Nixon administration would block Occidental Petroleum from building a $145 million oil refinery, storage complex and deepwater port at Machiasport, Me.

Under the proposal, Machiasport would be declared a "foreign trade zone," which would permit Occidental to import foreign oil free of the normal customs and trade restrictions. This could open New England to a flood of cheaper, low-pollutant fuel oil, which would undercut the rigged prices that the oil companies now charge for imported oil.

Agnew not only gave his secret pledge to the Texas oil crowd, but he has now reminded Secretary of Commerce Maurice Stans of this commitment to block the Machiasport project.

Stans, an investment banker and big-game hunter who once shot a bongo in the Congo, was the chief fund raiser for the Nixon campaign. He persuaded Agnew to attend the Petroleum Club meeting and to put the arm on the fat cats. Approximately 20 oilmen showed up, including representatives of the major oil companies. Notes taken by one of the participants have been made available to this column.

**"Machiasport Is Dead"**

Shortly after 6 p. m., John Hurd, the Texas finance chairman for the Nixon campaign, began his pitch.

"I have good news for you," he told the assembled oilmen. "I have talked directly to Mr. Agnew. He has assured me that the Occidental effort at Machiasport is dead. If he and Nixon are successful, there will be no refinery."

As an afterthought, he blurted: "I hope there are no Occidental people here."

"There sure are," spoke up Walter Davis, an Occidental vice president.

A few minutes later, Agnew appeared and confirmed what Hurd had said.

"I assure you," he promised, "that any gimmick to get a refinery at Machiasport will be killed."

Earlier, Hubert Humphrey had met with the same fat cats and had scrupulously declined to oppose the Machiasport foreign trade zone. As a result, the oil barons cut off Humphrey with no more than token contributions but raised millions for the Nixon-Agnew campaign.

A foreign trade zone, though physically located in the United States, is considered for trade purposes to be outside the country. If Machiasport should be granted this status, Occidental could bring in foreign oil for $1.25 to $1.46 a barrel less than the cost of domestic crude oil, currently $3.20 to $3.50 a barrel at Dallas.

**$300-Million Windfall**

Other oil importers pocket the difference, which adds up to a staggering sum each year. On the East Coast alone, this windfall surpasses $300-million a year. Yet not one cent of this has been passed along to the consumers.

In contrast, Occidental has offered to slash prices both to civilian consumers and the armed forces. This almost surely would compel the other oil companies to give up part of their windfall, too. Result: all the other oil companies have ganged up angrily to block the Occidental proposal.

Shell Oil, for example, bitterly charged that Occidental's windfall in imported crude oil would reach $65 million in the first full year of the Machiasport operation. Looked at another way, this was a startling admission from Shell that the import program is a tremendous bonanza for companies fortunate enough to have oil import quotas.

Approval of the Occidental deal is supposed to come from the Secretaries of Commerce, Treasury and Defense who, together, comprise the Foreign Trade Zones Board. In the past, their alternates have made the decisions, which have been ratified routinely by the busy Cabinet officers over the phone.

The alternates, acting on the merits, voted a few weeks ago in favor of establishing a foreign trade zone at Machiasport. The oil tycoons immediately got hold of Agnew and reminded him of his October 21 pledge. True to his word, Agnew spoke to Stans who, as Commerce Secretary, is chairman of the Foreign Trade Zones Board.

Instead of accepting the decision of the alternates, Stans called an unprecedented meeting of the board. For the board to overrule the alternates, however, would have caused some awkward publicity. So the last minute, Stans called off the meeting and deferred the decision. It now looks as if he intends to block the Machiasport project simply by taking no action at all.

**Mailbag**

**Dr. Alexander Sas-Jaworsky, Abbeville, La.** — Thanks for the information that Jacques Hnizdowsky, whose painting was hanging in President Nixon's temporary office in Washington, is a Ukrainian, not a Russian-American. We note your statement, "May God have mercy on you" for making this mistake. We hope you will entreat mercy also for the National Collection of Fine Arts, from which we got the information.

**Assistant Secretary of State William P. Bundy** — Thanks for putting us straight on the fact that you are now a Democrat, not a Republican. The error was due to our linking you with your father, a strong Republican when he occupied your position in the State Department, and did not take into consideration, as we should have, the fact that you are now married to a lovely Democrat, Eleanor Acheson, and that women's views do prevail.

## Spouting Creed of Hate Is Now Very Profitable Career

By RAY CROMLEY
NEA Washington Correspondent

WASHINGTON (NEA) — One of the anomalies of American life is that it is sometimes very profitable indeed — financially — to be a shouting, cursing, rabble-rousing enemy of The Establishment.

For some time now, men studying the most violent of the campus confrontations have noted that time and again the same men and women are present as organizers and agitprop leaders. These inevitably seem to have the funds they need.

The same ability to come by money is seen among some men who travel from slum to slum preaching violence and riots.

Because of this coincidence, detailed studies are being undertaken to determine how these promoters secure the sizable amounts of money that some of them seem to spend.

These studies have already brought some curious facts to light.

Take the case of Stokely Carmichael, who in 1967 moved from slum to slum preaching a doctrine of hate, violence, burning and killing.

Carmichael spoke at one Texas university for a $5,000 fee, at another for $2,500. For a round of appearances in Honolulu he was paid $1,000. A talk in Chicago netted him $500. Students at a university in Massachusetts paid Carmichael $1,000 for a talk.

For periods in 1967, Carmichael spoke from three to four times a week. In the first five months of that year he spoke at more than 40 colleges for fees which frequently ran from $500 to $1,500 and more. On one occasion at least, as noted above, he drew $5,000.

Or take Eldridge Cleaver, who also has preached a doctrine of hate.

Cleaver, a leader of the Black Panthers and notorius for his assaults on women, has received upward of $75,000 for his writings.

In a number of universities, student hate groups have captured control of student association funds, used them as pay-offs for their "troops."

Some of these men have acquired an expertise in securing funds from a wide variety of student clubs and organizations.

There is a fourth source of funds for the professional student activist and "burn, baby, burn" racial hater.

Sizabel amounts of money in total are donated by wealthy, well-to-do and upper-class men and women to activists who want to "tear the system down," sometimes with no idea of what they want in its place.

Others have inherited fortunes, big or small.

Some of the donors are themselves members of The Establishment and personally hold positions of considered political, economic or social power.

Some among the activist groups have found a way to gain funds for themselves and their followers in the loose controls resulting from the skyrocketing growth of government and private experimental social programs.

It is now quite clear from the studies to date that some participants have profited considerably from the campus and slum riots which have caused disruption and suffering for so many.

This is in no way to imply that any except a small minority of students and slum rioters falls in this category. This column is about a hard core of rather cynical men.

## Horse Trading in Albany

By CHARLES DUMAS
Associated Press Writer

ALBANY, N. Y. (AP) — It's horse trading time in the legislature, and the Assembly's the place to be for a hard-nosed bargainer this year.

The way things stand, a Republican assemblyman whose vote is hard to get on a key issue — like the budget — practically can write his own ticket.

Does he want a new road in his district? A patronage job for a political crony? Passage of one of his own pet bills? Or maybe just some new furniture for his office?

Can do — if he'll just come around to the leaders' way of thinking.

That's the game they've been playing in the legislature as far back as anyone can remember, and, because it seems to work to everyone's satisfaction, they'll surely be playing it for decades to come.

It's in full swing in the Assembly now, as the GOP leadership tries to line up the votes to pass a trimmed version of Gov. Rockefeller's $6.4 - billion budget and his proposal to help balance it by raising the state's sales tax from two to three cents on the dollar.

Speaker Perry B. Duryea's role is to produce the 76 votes he will need from a tissue-thin, 78-72 majority. His Senate colleague, Majority Leader Earl W. Brydges, has a comfortable 33-24 bulge in his house, which makes the horse-trading game not as viable there.

First, Duryea can write off the 72 Democrats, who have declared themselves solidly opposed to the sales tax. Minority Leader Stanley Steingut is riding herd to make sure no one breaks away.

So Duryea must focus on his two Conservative-Republican members and a score of Republican-Conservatives, knowing that if he loses any more than two of them, he's lost the works.

During the last few days, Duryea aides have been scurrying around with clipboards quietly polling the GOP rank and file. The question is, "Are you aboard."

If the answer is "sure," the lawmaker's name is checked off, and that's that. But if the answer is "I dunno" or "absolutely not," the game is on.

The dubious are given the heart-to-heart treatment by the speaker's helpers and, if still recalcitrant, a phone call by Duryea himself — or an invitation to drop in and talk things over.

During these discussions, the holdout is invited to suggest what might induce him to vote the right way. The idea is that, if voting for the budget or sales tax would put him in a bad light with his constituents, what might be done is another area to make him look good?

The veteran horse-traders just happen to have a long list committed to memory. And the best ones don't give in easily. It may take two or three trips to Duryea's office to complete the "surrender."

PIXies ® by Wohl

SOLD AT AUCTION — This luxurious private railroad car used by former President Harry S. Truman during his 1948 re-election campaign was auctioned off for $77,000 on Thursday in Los Angeles. The 82-foot-long car, which has an observation parlor, a dining room, four bedrooms and four baths was bought by Robert F. Koste, representing Alex Barket, president and board chairman of Civic Plaza National Bank in Kansas City, Mo. (UPI TELEPHOTO).

# Fish Joins In Sponsoring Drug Abuse Act

KINGSTON

Rep. Hamilton Fish Jr. yesterday joined in sponsoring the Drug Abuse Act of 1969, aimed at a broad-based attack on drug abuse through education of parents, students and community officials on the effects of dangerous drugs.

Congressman Fish joined Rep Lloyd Meeds of Washington and a bipartisan group of House members in introducing the legislation.

Under the bill, $3 million would be allocated for the fiscal year 1970. $6 millon for fiscal year 1971, $10 million for fiscal year 1972, and $12 million for each of the next two fiscal years for the purpose of dealing with dangerous drug abuse.

Funds appropriated would be to help educators, law enforcement officials, counsellors and community officials attend short-term summer institutions on drug education.

Funds would also be used to provide assistance funds to school districts or local communities which wish to sponsor drug abuse seminars for parents and others in the community. Grants to colleges, universities and private groups to develop teaching materials about drugs as well as for establishment of a program for evaluating existing drug abuse curricula and education projects will also be provided.

The funding would also help local school districts set up demonstration projects in drug education , and the Commission of Education upon request of local and state educational agencies to distribute curricula and evaluation of curricula.

Ford
RENT-A-CAR
SYSTEM
STARTING AT
$7.00 Per Day
Plus 7c Per Mile
ATTRACTIVE WEEKLY AND MONTHLY RATES
MEMBER
FOREIGN & DOMESTIC MOTOR CAR LEASING
AN AFFILIATE OF
FOREIGN & DOMESTIC
F&D
SERVICE THROUGH LEASING
LEASERVICE SYSTEMS INC.
JOHNSON FORD
FE 8-7800

# New UCCC Programs

STONE RIDGE

Two new programs for Ulster County Community College, police science and correction administration. have been approved by the board of trustees of the State University of New York.

Both these two-year programs, which will lead to associate in applied science degrees, will be started by the community college in September.

"The college is offering the programs as a result of a national concern over crimes and the recognized need to stimulate an interest and provide training in modern police work and correction administration," said Dean of Faculty Robert J. Markes.

The programs will provide both pre-employment training for students who intend to enter the fields of law enforcement and correction administration and in-service training for those presently employed in these fields who wish to upgrade their training.

Dean Markes said the two curriculums have been designed to provide students with courses in various phases of police work and correction administration as well as basic college courses that mark a well-rounded citizen.

Dean Markes said it is assumed in the early stages of the two programs that the college will attract many full-time law enforcement people and also personnel employed in three correction institutions in Ulster County.

"For this reason," Dean Markes said, "it will be necessary for the college to offer many of the professional courses in both the day and evening."

The college now is studying the possibility of offering some of these professional courses in correction institutions in Ulster County including Wallkill Prison, the Catskill Reformatory at Napanoch and the Woodbourne Narcotics Rehabilitation Center.

# Senate Approves Cigarette Bill

ALBANY, N.Y. (UPI)— The Senate approved a bill Thursday designed to crackdown on distribution of free cigarettes to children under 18.

Sponsored by Sen. Edward J. Speno, R-East Meadow, the measure would make a person guilty of endangering the welfare of a child if he distributed sample cigarettes to the child as part of a business or commercial enterprise.

THE SNEAKER BARN
73 CROWN ST. KINGSTON, N. Y.
(Just Off North Front Street)
OPENING WEEK-END SPECIAL
THURSDAY — FRIDAY — SATURDAY

SNEAKERS
WOMEN'S — CHILDREN'S
MISSES'
Values $3 to $6
99c
Regularly Nationally Advertised $3 to $10
SNEAKERS 99c to $5
Our Fantastic Price ........
OPEN THURSDAY 9-5 — FRIDAY 9-9
Saturday 9-5
FREE BALLOONS FOR THE CHILDREN

RUG DEN
85 North Front St.
Kingston, N. Y.
Telephone 331-9005
Sale
Indoor, Outdoor, Commercial
Carpets
up to 50% OFF
Your Area Rug Center
TOM REINA, Prop.
Open Thursdays & Fridays 'til 9 p. m.

# Financial and Commercial

NEW YORK (UPI) — The market opened higher in moderate trading today on the New York Stock Exchange.

With little change in the background news, nothing seems to be in the way for a continuation of the market's gains of the past three days. However, Friday is regarded as a time for traders to even up their positions for the weekend and whatever developments it may bring.

Shortly after the opening the UPI stock market indicator was up 0.30 per cent on 374 issues on the tape. Advances outnumbered declines, 188 to 92. The Dow Jones industrial average was on the plus side.

Steels were mixed. Autos showed slight movement. Oils were on the uptrack. Chemicals were barely changed.

**Quotations by Wood Walker & Co., members of the New York Stock Exchange, Kingston Branch, 52 Main Street, Kingston, N. Y. Lowell S. Brooks, manager.**

**QUOTATIONS AT 12 O'CLOCK**

| | |
|---|---|
| American Air Lines | 32⅝ |
| American Can Co. | 54½ |
| American Home Prod. | 53¼ |
| American Hos. Sup. | 33¾ |
| American Motors | 11⅛ |
| Amer. Smelt. & Ref. Co. | 36⅝ |
| American Tel. & Tel. | 51¾ |
| American Tobacco | 37⅞ |
| Anaconda Copper | 51⅞ |
| Atlantic Richfield | 98¾ |
| Atchison, Top. & San. Fe | 33½ |
| Avco Corp. | 37¼ |
| Avon Products | 137½ |
| Beckman Instruments | 50¼ |
| Bendix Corp. | 43⅞ |
| Bethlehem Steel Corp. | 32⅜ |
| Boeing Co. | 49¾ |
| Borden Co. | 30⅜ |
| Burlington Industries | 39⅞ |
| Burroughs Corp. | 243⅝ |
| Caldor, Inc. | 18¾ |
| Case, J. I. Co. | 17¼ |
| Celanese Corp. | 66½ |
| Central Hudson G. & E. | |
| Chesapeake & Ohio R. R. | 68½ |
| Chrysler Corp. | 52¼ |
| Columbia Gas System | 30⅜ |
| Commercial Solvents | 22⅞ |
| Commonwealth Oil Ref. | 21¾ |
| Com. Satellite | 43⅝ |
| Con. Edison of N. Y. | 33⅝ |
| Continental Oil | 73¾ |
| Continental Can | 65 |
| Control Data | 137 |
| Curtis Wright Corp. | 22⅞ |
| Disney Productions | 72 |
| DuPont de Nemours | 153¼ |
| Eastern Air Lines | 25½ |
| Eastman Kodak | 69⅞ |
| Eltra | 39 |
| Fairchild Camera & Insts. | 71⅜ |
| Ford Motors | 49¾ |
| General Aniline & Film | 27½ |
| General Dynamics | 40 |
| General Electric | 89¾ |
| Genneral Foods | 77⅜ |
| General Instruments Corp | 30¾ |
| General Motors | 79⅞ |
| General Tel. & Elec. | 37⅝ |
| Goodyear Tire & Rubber | 58¼ |
| Hercules, Inc. | 44⅝ |
| Holiday Inns | 72 |
| International Bus. Mach. | 304 |
| International Harvester | 33¼ |
| International Nickel | 36½ |
| International Paper | 40⅛ |
| International Tel. & Tel. | 53 |
| Johns-Manville | 81⅞ |
| Jones & Laughlin Steel | 30⅞ |
| Kennecott Copper | 50¼ |
| Liggett Myers Tobacco | 41⅞ |
| Litton Industries, Inc. | 52⅞ |
| Lockheed Aircraft | 42½ |
| Magnavox | 53¼ |
| McDonnell Douglas | 40¾ |
| Marcor | 53 |
| Mobil Oil Co. | 60⅛ |
| National Biscuit | 50⅝ |
| National Dairy Prod. | 43 |
| Niagara Mohawk Power | 20¼ |
| Northern Pacific | 56⅝ |
| Pan Amer. World Airlines | 22¾ |
| J. C. Penney & Co. | 47¼ |
| Penn-Central Corp. | 57½ |
| Phelps Dodge | 44 |
| Phillips Petroleum | 68½ |
| Polaroid Corp. | 114½ |
| Radio Corp. of America | 42½ |
| Republic Steel | 45¾ |
| Revlon Inc. | 81 |
| Reynolds Tobacco | 42 |
| Rohr Corp. | 35⅜ |
| Sears, Roebuck & Co. | 66¾ |
| Southern Pacific | 39⅜ |
| Sperry Rand Corp. | 50¾ |
| Standard Oil of N. J. | 79 |
| Stewart Warner | 43⅛ |
| Studebaker Worthington | 51⅜ |
| Syntex Corp. | 56½ |
| Texaco, Inc. | 83¼ |
| Teledyne Inc. | 87 |
| Texas Instruments, Inc. | 104¾ |
| Union Pacific R. R. | 52 |
| United Aircraft | 77⅛ |
| Uniroyal | 25¾ |
| United States Steel | 45¼ |
| Western Union | 42⅜ |
| Western Electric Corp. | 66¼ |
| Woolworth, F. W. & Co. | 30 |
| Xerox Corp. | 258 |

**UNLISTED STOCKS**

| | Bid | Ask |
|---|---|---|
| Amer. Express | 66½ | 67 |
| Bank. Trust, N. Y. | 68½ | 69¼ |
| Rotron | 22 | 23 |
| Varifab | 11 | 11¾ |

## E-K Dividend

ROCHESTER, N.Y. (AP) — More than 69,000 Eastman Kodak Co. employes pocket a bonanza today when the photographic firm distributes $85.2 million in wage dividends.

The bulk of Kodak's 69,200 employes--45,100 employed at the headquarters facility in this city --will share $59.9 million.

Not all of the $85.2 million will be paid in cash. Thousands of Kodak workers chose to have $20.9 million placed in their accounts in the company's Employe Savings and Investment plan.

# Kiwanis Club Hears Fagan Describe Police Functions

The major functions of the Kingston Police Department, crime prevention, protection of life and property, detection and apprehension of criminals, the enforcement of all laws, and the preservation of the peace, were explained to members of the Kingston Kiwanis Club by Polic Chief Francis J. Fagan at the Thursday meeting.

Chief Fagan was introduced by Police Commissioner Henry P. Eighmey, and followed his remarks concerning the local police with a question and answer period.

The workings of the comparatively new Juvenile Aid Bureau was stressed by the speaker as a deterrant to crime—"this way the young people do not get records which may hurt them and their place in society for the rest of their lives."

Equipment for emergencies and protection against troubles through the use of the patrol cars and personnel was also explained, as was the traffic violation ticket. The Chief commented upon the traffic fine: "if the fine you paid today makes you drive more safely tomorrow, then it is one of the best investments you have ever made because the life you save may be your own."

Investigations by the Dectective Division, cooperation with the local Common Council by the Traffic Control Officer, the necessity for police school training for all officers, and the place of the computer in criminal involvement were also touched upon by the speaker.

Chief Fagan stated that "You should appreciate the fact that your police department is a a law enforcement agency." He stressed the need for cooperation of all citizens in alerting the police as to incidences they might observe or hear—"thus protecting your property and welfare by being alert and contacting the police."

In closing, chief Fagan said that "your police department is anxious to give you the maximum protection possible with the personnel and equipment available. We solicit your cooperation in assisting the police department to keep Kingston a respected and law-abiding community."

# Betros Chides Assembly Dems On Tax Plan

Assembly Democrats were taken to task today by Dutchess County Assemblyman Emeel S. Betros as he called their tax plan an effort "which would destroy our efforts to preserve a strong economy".

"At a time when responsible Republican assemblymen and senators are working vigorously to protect the taxpayer, to curb state spending, and to save our vital industries and jobs, the Democrats have adopted a blueprint for an economic wasteland." declared the GOP assemblyman.

"While we are proposing selective cutbacks in the budget," explained Betros, "so that we can finance essential services such as education, but still keep state spending within our economic capacity, the Democrats produce a plan based on dangerously overstated revenue yields which would actually result in additional, severe cutbacks in aid and assistance to local units of government.

"Their confiscatory tax proposals will result in a reduction in revenues because these political gimmicks will drive our vital, key employer industries into the waiting arms of other states."

Assemblyman Betros called attention to the fact that our state's economy is directly dependent on an expanding business and industrial climate saying: "We are trying to improve our business and industrial climate by reducing government spending and taxation. The Democrats have drafted a plan that will cause a severe loss of jobs and magagement talent, a brain drain and downturn in employment which we cannot afford or endure.

CLOSE CALL — Marine Maj. Charles S. Robb, son-in-law of former Pres. Lyndon B. Johnson, escaped injury late Thursday when a Viet Cong mortar exploded in the building where he was working. The mortar ripped through the building's tin roof, killing two marines and wounding two others. (UPI TELEPHOTO)

# RV Will Host R.I. Band on Saturday Night

KYSERIKE

The second half of an exchange visit between the Rondout Valley Central High School Band and the Cranston East High School Band from Cranston, R. I., will be presented here Saturday night at 8 o'clock as the two bands join on RVC's stage to form a 190-piece band.

The local band is supported by the RVC High School Band Boosters, now conducting a "pride campaign" to bring the achievements of the students and the RVC band to the attention of the district's residents.

The Boosters extended an open invitation to interested persons to stop in at the school on Saturday morning and view the two bands in rehearsal under the direction of Lee Harrington of RVC and Joseph Herne of Cranston East.

Tickets are available for the Saturday night show and may be obtained at the door or from students associated with the band. Free tickets are available to senior citizens.

# Stolen Jeep Is Recovered On Route 28

WEST HURLEY

Sheriff's Deputies responded to a report of a stolen 1957 jeep from the parking lot at Deanie's Restaurant, Woodstock, Thursday and within 15 minutes halted the vehicle after a chase and brought the youth responsible to justice.

In addition the owner, Christine G. Anderson, Woodstock was issued a summons for leaving the keys in her vehicle.

Raymond D. Bryant Jr. 16 of West Hurley was brought before Woodstock Justice Edgar Leaycraft and charged with unauthorized use of a motor vehicle. He was given a conditional discharge in that he be accepted by the Armed Forces by July 1, or face further action. He told the judge he was attempting to enlist in the service.

Deputies James Milesky and Donald Policastro said after receiving the stolen vehicle report, they spotted the jeep on Route 28 near Hurley Mountain Road. They pursued the jeep and finally pulled it over at Arnold Restaurant on Route 28. Woodstock police issued the stolen vehicle report.

# UC Constables Hear Trooper

KINGSTON

Narcotics, the vehicle and traffic law and the penal law were the topics presented by State Police Sgt. David Clark of Leeds Barracks at the recent meeting of Ulster County Constables Association.

Twenty-seven constables from all towns in the county attended the session held in the county office building.

Sgt. Clark delivered an informative talk on the various subjects and answered questions following the address.

Thomas F. Mayone, county investigator for the District Attorney's Office will address the group on narcotics at the next meeting scheduled April 15 at the county office building. Walter Lang presided.

London's
Outfitters Crib thru College
• Kingston
• Saugerties
CARNIVAL
brassieres
STYLE 672

Secret Form
6 colors in a softly contoured bra
6 exciting colors in a lightweight zephaire batiste, Dacron®/cotton bra. It's easy to shape up to figure loveliness with wonderful Dacron '88', polyester fiber-fill. A downy-soft, quilted layer between you and your smartest silhouette. Adds curves and exciting shape naturally and without stiffness. You'll love it's soft caress from the very first time you wear it. Ask for 'Secret Form', style 672 — it's a dream — and machine washable, too. Fiber content: Nylon/Dacron® polyester/cotton blend — exclusive of decoration. A cup 32-36.
B and C cups 32-38. In white and colors. $2.50
Ask to see Carnival's color-matched long leg panty with hidden split hip for invisible control. Style LP-8 $5.95
SEE ! GIRDLES, SLIPS, BIKINIS TO MATCH

Have a Holiday Look in NEW SHOES by

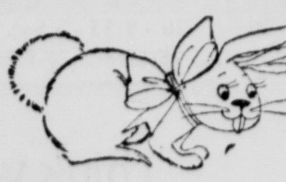

American Junior and Dr. Posner

GIRLS PATENTS IN
• BLACK • WHITE
STRAPS
IN A VARIETY OF COLORS
GIRLS
3.99 to 8.99

BOYS LOAFERS AND OXFORDS
• BLACK
• BROWN
• OX BLOOD
SIZES: INFANTS 2 to 5
CHILDS 5½ to Large 6
BOYS
6.99 to 12.99
SAUGERTIES:
112-114 Partition Street
OPEN DAILY 9-5—FRIDAYS 9-9
KINGSTON:
31-33-35 North Front St.

# Cherry Bomb Injures Girl, Four Youths Apprehended

KINGSTON

Four youths were apprehended by police late Thursday accused of unlawful dealing with fireworks and reckless endangerment, after a 15-year-old girl was seriously injured as a cherry bomb exploded near her in front of Kingston High School.

The injured girl, Margaret Hawkins, of Lake Katrine, was treated at Kingston Hospital for multiple lacerations of both legs caused by pieces of the cherry bomb that the youths allegedly ignited and threw in front of her.

Arrested were Douglas Gene Brayman, 18, of 24 South Clinton Avenue; Garry Daniel Bittner, 18, of 163 Henry Street; Stephen Charles Foster, 19, of 5 Rock City Road, Woodstock and Robert Stanley Allen, 18, of 113 Hunter Street.

Allen was released in $100 bail. The other three youths were committed to the county jail in lieu of bail pending hearing in City Court.

According to police reports, an investigation was started after the girl was injured, and at 4:45 p.m., Patrolmen George Barringer and Douglas Longto reportedly spotted the four defendants on Academy Green on Albany Avenue, where they allegedly had lit a cigarette which they attached to a cherry bomb, that was placed under a bench on which a young woman was sitting.

Police arrived in time to prevent the bomb from exploding, authorities said.

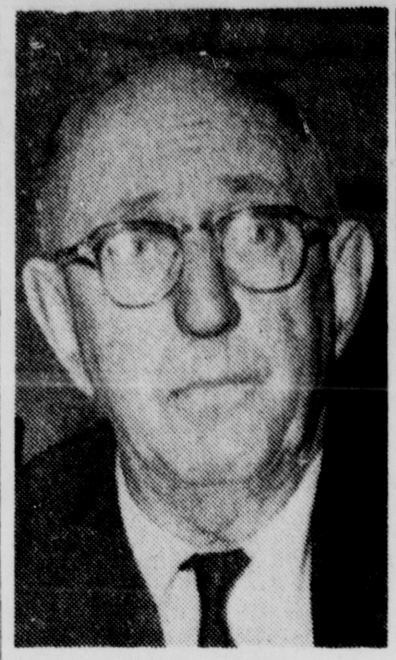

TUMOR ON LUNG — Sen. Richard Russell, D-Ga., said Thursday doctors had found a tumor on his left lung. Russell added it is "fair to say" that the tumor is malignant. (UPI TELEPHOTO)

# Hikers Group Camp-O-Rama Set Next Month

The Ulster County Chapters of National Campers and Hikers Association are sponsoring a Camp-o-rama and Outdoor Living Show at the Ulster County Fair Grounds in New Paltz on April 26 and 27.

Wessel Cross of High Falls, chairman, and Bruce Ashton of New Paltz, vice chairman of the event announce that commercial exhibitor spaces have been closed out. There will be approximately $130,000 in camping equipment displayed by commercial exhibitors, and camping families.

The Chapters of NCHA in Ulster County are the Camptown Trotters of Woodstock, the Camp-liters of New Paltz, the Kats-Kill-Kats of Mount Marion, the Huguenot Hobos of Milton, the Onteora Travelers of Kingston, and the Shongum Shockers of Ellenville.

Field directors in Ulster County are Robert and Betty Dawson of Ellenville, Eric and Virginia Wiltz of Woodstock, and Wessel and Fran Cross of High Falls.

Robert and Kay Crowell of Wappingers Falls are Hudson Valley District Directors. All serve on a volunteer basis. The exhibit will be open to the public between 10 a.m. and 5 p.m. Saturday and from 10 a.m. to 4 p.m. on Sunday.

# Car Hits Bridge, Driver Injured

PORT EWEN

Thomas Meyers, 24 of Sawkill Trailer Park, a member of the U.S. Army, home on leave is in Benedictine Hospital for treatment of injuries sustained in a one-car crash Thursday night when his car hit the Port Ewen abutment of Rondout Bridge.

He was reported in fair condition today suffering severe contusions of the lower spine.

Sheriff's Deputies Donald Policastro and James Milesky reported Meyers was proceeding north on Route 9W, became drowsy, lost control of his vehicle and hit the abutment on the Port Ewen side of the span. Meyers told deputies that he had taken some medication which may have caused him to become drowsy.

# 8th Ward Dems Slate Caucus

The Democratic Committee of the new Eighth Ward will meet in caucus on Tuesday, March 25 at 7:30 at the Hickey Store, 3 Second Avenue, to select delegates to the county and city convention on March 26.

The committeemen will also select a candidate for alderman to run this fall. It is expected that incumbent alderman, Emillio A. Primo Jr., will get his party's endorsement for another term.

All enrolled Democrats of the new Eighth ward, which comprises sections of the old Third and Fourth Wards, are invited to the caucus.

SHOT TO DEATH — Ronald K. Hicks, 31, of Boston, who refused police protective custody of a key witness to last Novembers murders of three black community leaders, was found shot to death early Thursday in Boston's Back Bay section. As soon as police identified the victim, Boston detectives whisked the sole surviving eyewitness to the triple murders, Fred Rose, 41, also of Boston, from his home. (UPI TELEPHOTO)

# Slate Burning Of Mortgage On Firehouse

ROSENDALE

A mortgage burning ceremony, previously slated for last week, has been rescheduled by Mayor Joseph Reid for the Village's firehouse and adjoining property. The ceremony will be held during an open house at the Main Street Firehouse of Active Hose Company No.1 on Saturday from 4 to 7 p.m. with refreshments.

Reid said the new fire truck of the company will be on display and the event will give village residents on opportunity to "show their appreciation for the fine work of the company."

# Merrill to Run For Legislature

KINGSTON

William B. Merrill, administrative assistant to Assemblyman H. Clark Bell, has announced that he will be a candidate for the County Legislature.

A Kingston insurance executive with J. Richard Miller, Inc., Merrill is a member of the Kingston Republican Club and has been involved in the GOP campaigns of both Bell and Congressman Hamilton Fish Jr.

Merrill attended Kingston schools, graduated from Trinity Pawling School and attended Springfield College.

He is a member of the board of directors of the Clinton Avenue Methodist Church, Kingston YMCA, Community Action Committee and the Babe Ruth League. He also holds membership in Kingston Kiwanis Club and Twaalfskill Country Club.

Married to the former Nancy Jane Brittain of Springfield, Mass., they are the parents of two children, Diane, 8 and Billy, 7.

## Westmoreland Talk

WASHINGTON (AP) — The former U.S. Military Commander in South Vietnam, Gen. William C. Westmoreland, will speak in Auburn April 18, Rep. Samuel S. Stratton, D-N.Y., announced Thursday.

Stratton, a member of the House Armed Services Committee, says Westmoreland will address a dinner honoring Cayuga County veterans of Vietnam duty.

# Local Death Record

**Mrs. May Burger Stratton**

Mrs. May Burger Stratton, 82, of 66 Wallkill Avenue, Montgomery, died on Wednesday at Newburgh after a long illness. She was born in Pataukunk on May 17, 1886, daughter of the late DeWitt and Charlotte Terwilliger Burger. She was married to Jonathan Stratton. She had been a member of Pataukunk Methodist Church. She is survived by a niece, Mrs. Regina Gilbert of Rutland, Vt., and a sister-in-law, Mrs. Robert P. LeRoy of Summetville. Funeral services will be held Friday at 2 p. m. at the Overhiser Funeral Home, Montgomery. Burial will be in Pine Bush Cemetery.

**Donald A. Kasnak**

Donald A. Kasnak, 30, of Pine Terrace, Highland, died at his residence Wednesday. He had been employed as an engineer at International Business Machines Corp. in Poughkeeepsie. He had lived in the Highland area for about a year and a half. He was born in Chicago, Ill., Feb. 9, 1939, son of Philip Kasnak and Helen Ciszewski. He was married to Karen Bohart. He is survived by his parents of Chicago, Ill.; his wife, a daughter, Carolyn; a sister, Phyllis Fick of Chicago. Funeral services will be held today at 7 p.m. at the Pine Funeral Home, Inc., 124 Main Street, New Paltz. Burial is being arranged in Chicago by Kowachek Funeral Home, 5774 West Lawrence Avenue, Chicago.

**J. Karl Hartfuer**

J. Karl Hartfuer, 75, of Van Dale Road, West Hurley, died suddenly Tuesday at Richmond Hill, Ga. Born Sept. 9, 1893 in Buffalo, he was a son of the late Karl and Anna Hartfuer. He had resided in West Hurley for several years. His wife, Ruth A. Hartfuer, died on Jan. 16, 1969. Mr. Hartfuer was a retired insurance broker. Surviving are four daughters, Mrs. William (Lucille) Schechter of New York City; Mrs. Jack (Jean) Gibson of West Hurley; Mrs. Robert (Patricia) Hastie of Pine Island, and Miss Bonnie Hartfuer of West Hurley; also 10 grandchildren. A requiem Mass will be offered Monday 10 a. m. at St. Joan of Arc Church, Woodstock. Burial will be at a later date in Woodstock Cemetery. There will be no calling hours.

**Mrs. Sarah Hasbrouck**

Mrs Sarah Hasbrouck, 81, of Eagles Nest, Hurley, died suddenly in this city Thursday. She was a lifelong resident of Hurley, born March 12, 1888, a daughter of the late Sampson and Kate Davis Snyder. She was the widow of Cornelius Hasbrouck, who died Dec. 20, 1948. For many years she operated a foster home at Eagles Nest. Surviving are two sons, Cornelius of Hurley and Ira Hasbrouck of this city; a daughter, Miss Margaret Hasbrouck of Catskill; also nine grandchildren, 15 great-grandchildren and several nieces and nephews. Funeral services will be held at W. N. Connor Funeral Home Inc., 296 Fair Street. Louis Huthsteiner will officiate. Friends may call today from 7 to 9 p.m. Burial will be in Wiltwyck Cemetery.

**LeRoy A. White**

LeRoy A. White, 61, of 114 High Street, Catskill, husband of Deborah White, died Wednesday at Albany Medical Center after a long illness. He was an employe of the Oldson Bodies Company, Athens, for 14 years. He had resided in Catskill for the past 32 years. He was born in Kingston, Feb 5, 1908, son of the late Daniel and Frances Terpening White. In addition to his wife, he is survived by a son, William E. White of Catskill; two daughters, Shirley, wife of Lewis Davey of West Sand Lake, and Winifred, wife of Floyd Graham of Kingston; two brothers, Leonard White of Port Ewen and Addison White of Waterbury, Conn.; three sisters, Mrs. Lillian Chase of Kingston, Mrs. Theresa Ansvine of Waterbury, Conn., and Mrs. Mabel Krom of Whiteport, and 12 grandchildren. Funeral services will be held from the Traver and McCurry Funeral Home, Catskill, Saturday at 2 p. m. with the Rev. Lloyd B. Gilmour, pastor of Catskill Methodist Church, officiating Burial will be in Jefferson Rural Cemetery, Catskill. Friends may call at the funeral home today from 2 to 4 and after 7 p. m.

**John J. Miller Sr.**

John J. Miller Sr., 65 of 349 Clifton Avenue, died at Benedictine Hospital Thursday night. He was a native and lifelong resident of Kingston and the son of the late George and Mary Hoey Miller. Until his retirement in 1968, Mr. Miller had been employed for many years as a marine engineer with the State Bridge Authority. He served with the U.S. Marines and was a member of Ulster Detachment, Marine Corps League. His wife, the former Alberta Curtis died June 2, 1964. Surviving are three daughters, Mrs. Thomas Cafaldo of Mt. Marion; Miss Colleen Miller, with the U.S. Navy and Mrs. Thomas Fisher of Kingston; two sons, John J. Miller Jr., and Marvin J. Miller, both of Kingston; two sisters, Mrs. Jennie Stopczynski of Kingston and Mrs. Louise Clark of Albany; a brother, Edward Miller of Milton; also 10 grandchildren. The funeral will be held from Jenson & Deegan Funeral Home, 15 Downs Street Mondsy at 9:30 a.m. thence to the Immaculate Conception Church where at 10 a.m. a high Mass of requiem will be offered for the repose of his soul. Friends may call at the funeral home Saturday and Sunday from 2 to 4 and 7 to 9 p. m. Burial will be in Mt. Calvary Cemetery.

**Mrs. Mae M. Curley**

Mrs. Mae M. Curley, 60, of 138 Partition Street, Saugerties, died suddenly Thursday at Benedictine Hospital. She was a lifelong resident of Saugerties, Born Nov. 9, 1968. She was a daughter of Mary E. Reynolds Hennegan of Saugerties, and the late Edward F. Hennegan. Her husband was Daniel A. Curley, who died in 1936. At the time of her death, she was employed with the New York Telephone Co., and had been with that firm for more than 35 years. She was a member of the New York Telephone Pioneers. Mrs. Curley was a communicant of St. Mary of the Snow Church. Surviving besides her mother are two daughters, Mary, wife of John Miller and Margaret, wife of Esmond Swart, both of Saugerties; two sisters, Lillian, wife of William McCormick and Miss Rita Hennegan, both of Saugerties; a brother, Vincent Hennegan of Omaha, Neb.; also seven grandchildren, several nieces, nephews and cousins. The funeral will be held Monday 9:30 a. m. from the residence of her mother, 90 Washington Avenue, Saugerties; thence to St. Mary of the Snow Church where at 10 a. m. a requiem high Mass will be offered for the repose of her soul. Friends may call at 90 Washington Avenue Saturday and Sunday. Burial will be in St. Mary's Cemetery, Barclay Heights. Seamon Funeral Home is in charge of arrangements.

## DIED

**CURLEY**—Suddenly March 20, 1969, Mrs. Mae M. Curley, of 138 Partition Street, Saugerties. Wife of the late Daniel A. Curley; daughter of Mary Reynolds Hennegan; mother of Mrs. John (Mary) Miller, Mrs. Esmond (Margaret) Swart; sister of Mrs. William (Lillian) McCormick, Miss Rita Hennegan and Vincent Hennegan.

Her funeral service will be held from the residence of her mother, 90 Washington Avenue Monday at 9:30 o'clock, thence to St. Mary of the Snow where at 10 o'clock a requiem high Mass will be offered for the repose of her soul. Friends are invited to call at 90 Washington Avenue Saturday and Sunday. Interment St. Mary's Cemetery. Barclay Heights by Seamon Funeral Home Inc.

**HARTFUER**—Suddenly, March 18, 1969, J. Karl Hartfuer of Van Dale Road, West Hurley. Husband of the late Ruth A. Hartfuer; father of Mrs William (Lucille) Schechter, Mrs. Jack (Jean) Gibson, Mrs. Robert (Patricia) Hastie, and Miss Bonnie Hartfuer. Also surviving are 10 grandchildren.

A requiem Mass will be offered Monday 10 a.m. at St. Joan of Arc R. C. Church, Woodstock. Burial will be at a later date in the Woodstock Cemetery. There will be no calling hours at the funeral home. Please omit flowers.

**HASBROUCK** — In this city March 20, 1969, Sarah Hasbrouck, mother of Cornelius and Ira Hasbrouck and Miss Margaret Hasbrouck. Nine grandchildren, fifteen great-grandchildren, several nieces and nephews survive.

Funeral services will be held from the W. N. Conner Funeral Home Inc., 296 Fair Street, Saturday at 1:30 p. m. Friends may call this evening from 7 to 9 p. m. Interment Wiltwyck Cemetery.

**HOWARD**—At rest March 19, 1969, Mr. Robert Leo Howard of 246 Agnes Street, Port Ewen, husband of Mary Stokes Howard, brother of Mrs. Rose Andrews and Mrs. Blanche Rathjen, uncle of Edward Rathjen.

Entrusted to the care of the Keyser Funeral Service, Port Ewen Chapel, Broadway and Stout Avenue where the cortege will form on Saturday at 10 a. m. and proceed to the Church of the Presentation where at 10:30 a. m. a high Mass of requiem will be offered for the repose of his soul. Interment in Montrepose Cemetery. The family will receive their friends at the Port Ewen Chapel Thursday 7 to 9 and Friday 2 to 4 and 7 to 9 p. m.

# State Hospital Escapee Caught, Was Chasing Nun

ALBANY, N.Y. (AP) — Police here have apprehended a man accused of chasing a nun down a convent hall in Troy Tuesday.

The man, arrested Thursday while making a telephone call, was identified by police as an escapee from Hudson River State Hospital in Poughkeepsie.

Police said they would return the man to the hospital. They said he was arrested while making a call to another convent.

Tuesday a man called at St. Paul the Apostle convent, pulled a knife and pursued a nun who ran into a room and slammed the door. The man then fled when other nuns screamed and one approached him.

# Ulster Kiwanis Plan Events, Hear Speaker

TOWN OF ULSTER

The Kiwanis Club of the Town of Ulster completed final plans for a pancake breakfast at its meeting this week.

Jack Drews and Nick Teskowich are co-chairmen of the breakfast which will be held at the Lake Katrine Grange Hall Sunday morning. The public may attend.

The ice skating rink at the library is being dismantled by Al Brooker and the recreation committee. The materials will be stored in John Frederick's barn and Ed Elliot's highway crew will remove the excess sand and dress up the grounds.

Interclub Chairman John Frederick has organized a trip to Meadowbrook Lodge in Vails Gate for Sunday 6 p.m. to attend the division's annual visit with the District Governor, Perry Starbuck.

Robert Braun, assistant director of vocational education, was guest speaker at the meeting. With slides he covered thoroughly the BOCES division of vocational technical education as it is experienced in the six educational centers servicing Ulster County.

**Prize Winners**

Despite Hilter's anti-Semitic laws and terrorism against the Jews in the 1930s, they constituted 29 per cent of Germany's Nobel Prize winners, according to the Encyclopaedia Britannica.

## DIED

**MILLER**—Entered into rest March 20, 1969, John J. Miller Sr., of 349 Clifton Ave.. Husband of the late Alberta Curtis Miller; father of Mrs. Thomas Cafaldo, Miss Colleen Miller (U. S. Navy), Mrs. Thomas Fisher, John J. Miller Jr., and Marvin J. Miller; brother of Mrs. Jennie Stopczynski, Mrs. Louise Clark and Edward Miller. 10 grandchildren also survive.

The funeral will be held from the Jenson and Deegan Funeral Home, Inc., 15 Downs Street, on Monday at 9:30 a. m., thence to the Immaculate Conception Church where at 10 a. m. a high Mass of requiem will be offered for the repose of his soul. Interment in Mt. Calvary Cemetery. Friends may call at the funeral home Saturday and Sunday 2 to 4 and 7 to 9 p. m.

**NORTH** — At rest March 20, 1969, Mrs. Charlotte Lane North of 133 Prospect Street, Port Ewen, wife of Elston North Sr., mother of Mrs. Clarence (Blanche) Webster and Elston North Jr., sister of LeRoy and Sherman Lane, Mrs. Lee (Addie) Beadle, Mrs. Walter (Lillian) Wisner and Mrs. Nicholas (Priscilla) Fatouras and Mrs. Florence Higgins.

Entrusted to the care of the Keyser Funeral Service, Kingston Chapel, Albany and Manor Avenues where services will be held on Saturday at 2 p. m. Relatives and friends are invited. Interment in Hurley Cemetery. The family will receive their friends at the Kingston Chapel Friday 2 to 4 and 7 to 9 p. m.

**PIERSON**—Hilda E. on March 19, 1969. Wife of the late Carl Pierson. Mother of Donald C. Pierson. Sister of Mrs. Mildred Wilson, Albert, John and Clarence Raichle. Also surviving are 2 grandchildren and several nieces and nephews.

Funeral will be private. Arrangements by the Frank H. Simpson Funeral Home.

**SUTTON** — Entered into rest March 19, 1969, Garrey E. Sutton, of Waltons Lane. Husband of Mabel Osterhoudt Sutton. Father of Mrs. Howard Gaynor, George, Herbert, and Wilfred Sutton, brother of Mrs Julia Krom, Mrs. Jane Kouhoupt, and Arthur Sutton. 16 grandchildren, 3 great grandchildren and several nieces and nephews also survive.

The funeral will be held at the Jenson & Deegan Funeral Home, Inc., 15 Downs Street on Saturday at 10 a. m. Burial Benton Bar Cemetery. Friends may call at the funeral home Friday 2 to 4 and 7 to 9 p. m.

**WHITE**—At rest Wednesday, March 19, 1969, LeRoy A. White of 114 High St., Catskill. Husband of Deborah White; father of William E. White, Catskill, Mrs. Louis Davey of West Sand Lake and Mrs. Floyd Graham of Kingston; brother of Leonard White of Port Ewen, Addison White of Waterbury, Conn., Mrs. Lillian Chase of Kingston, Mrs. Theresa Anzvine of Waterbury, Conn., and Mrs. Mabel Krom of Whiteport. Also survived by 12 grandchildren.

Funeral service on Saturday at 2 p. m. from the Traver McCurry Funeral Home, 234 Jefferson Heights, Catskill. Interment Jefferson Rural Cemetery, Catskill. Friends may call at the funeral home on Friday from 2 to 4 and after 7 p. m.


DEDICATED TO DIGNIFIED SERVICE
JENSON & DEEGAN Inc.
FUNERAL HOME
15 Downs Street
Parking in the Rear.
Tel. FE 1-1425



THE HELLMAN WASHINGTON AVE. • ALBANY • 459-5300
TONIGHT AT 8:15
MAT. TOMORROW 2:15
Choice Seats Available At Box Office or ARACE APPLIANCES
Groups or Theatre Parties, Call . . . Mrs. Goldfarb, 459-5300
WINNER Best Picture of the Year —New York Film Critics
NOMINATED FOR 7 ACADEMY AWARDS
JOSEPH E. LEVINE presents AN AVCO EMBASSY FILM
PETER O'TOOLE as Henry II, King of England
KATHARINE HEPBURN as Eleanor of Aquitaine, His Wife
a MARTIN POLL Production
THE LION IN WINTER
AVCO EMBASSY Release PANAVISION® in COLOR

CA. 9-2000 ROOSEVELT THEATRE HYDE PARK, N.Y.
ACRES OF FREE PARKING
Shows cont. from 7 to 11 PM
NOW THRU MAR 25
Up Tight
M
FEATURE SHOWN AT 7:20 & 9:25

WALTER READE THEATRES
MAYFAIR 338-1222
NOW SHOWING Mon., thru Fri. 7:00 - 9:10 Sat. - Sun. 2:00 - 4:10 - 6:15 8:30 - 10:30
NEXT ATTRACTION MARCH 26
SUGGESTED FOR MATURE AUDIENCE
good grief it's candy!
Charles Aznavour · Marlon Brando · Richard Burton · James Coburn
John Huston · Walter Matthau · Ringo Starr · Ewa Aulin
Candy
TECHNICOLOR
2001 A SPACE ODYSSEY

Community 331-1613
NOW SHOWING Mat. 2:00 Eve. Performances Continuous from 7:00
NEXT ATTRACTION MARCH 26
2 great ones together for the first time. Nominated 5 Academy Awards.
The Mirisch Corporation Presents
Steve McQueen Faye Dunaway in
A Norman Jewison Film
"The Thomas Crown Affair"
COLOR by DeLuxe United Artists
joanne woodward in the PAUL NEWMAN production of rachel, rachel
SUGGESTED FOR MATURE AUDIENCES
TECHNICOLOR® FROM WARNER BROS.-SEVEN ARTS
Now for the first time at popular prices. Direct from its reserved-seat engagement.
CAMELOT
Winner of 3 Academy Awards!
TECHNICOLOR® PANAVISION® FROM WARNER BROS.-SEVEN ARTS

MATINEE ONLY SAT. SUN. 2 P. M. AT THE Community
The miracle that happens only once to the very young... at heart!
See the fabulous "Kinemins"... life-like little people so truly real, they laugh, they sing, they walk, they dance... they almost breathe!
MICHAEL MYERBERG presents HANSEL and GRETEL
Full Length Feature Musical Fantasy in FAIRYLAND COLOR by TECHNICOLOR

POK., N. Y. 471-2620
JULIET THEATRE
OPP. VASSAR—Br. TOLLS Red.
5th WEEK!
CLIFF ROBERTSON CLAIRE BLOOM in
'CHARLY'
TECHNICOLOR® TECHNISCOPE®
FROM CINERAMA RELEASING CORPORATION
Daily 7:20 - 9:25 — Sat. & Sun. 3:15-5:15-7:20-9:25



Think your house is too expensive to cool?

Let us introduce you to
Custom Cooling at non-custom prices
AMERICAN STANDARD AIR CONDITIONING
It's the most economical air conditioning system of all! We gather together dozens of vital facts and statistics about your home and your family before we prescribe the American-Standard cooling system that's custom-tailored to you, and your pocketbook.
Call today for a Free estimate!
KINGSTON HEATING SUPPLY CO.
503 WILBUR AVE. • 331-4866 • KINGSTON, N. Y.

YOUR SHOPPING DOLLARS GO FURTHER WHEN YOU USE YOUR CHARGE-ALL CREDIT CARD—NO MONEY DOWN!

9" roller kit for big paint jobs

3.44

Reg. 4.19. Roller; cover for latex, enamel paints; tray; 38" extension handle; corner edger; storage bag.

Save 1.22! DRY waterproof paint

3.77

REG. 4.99

Fix leaky basements, garages, retaining walls! Easy application —one-step masonry waterproofing. Gallon.

17.95 rugged aluminum ladder

13.88

Lab-tested! 5-ft. size. Tool-tray top and pail holder keep most needed items close at hand. Non-skid feet.

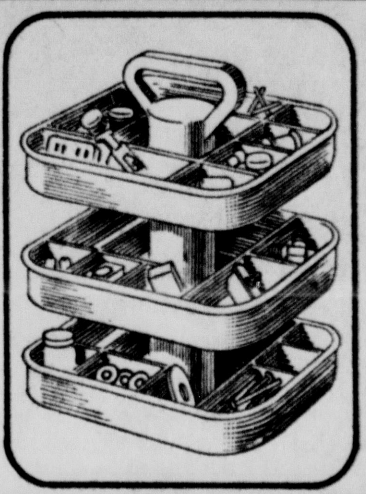

Reg. 3.49 handy 3-tray parts carrier

2.88

Powr-Kraft® plastic revolving carrier, has 36 individual sections to keep many small parts neatly arranged.

MONTGOMERY WARD

2 DAYS ONLY

Sale Ends Saturday at 9:30 p.m.

# WEEK-END BARGAIN SALE

$2.50 off! Oil-base 1-coat house paint

Finest oils and pigments give this house paint extra hiding power—covers most colors in one coat. Self-cleaning, non-chalking white, colors.

4.99

PER GAL. REG. 7.49

## Now $70 off! 7-HP tractor plus 32" floating mower

NO MONEY DOWN—NO MONTHLY PAYMENTS TILL JUNE

A rugged performer that'll serve you for many years! Powr-Kraft® engine by Briggs & Stratton with exclusive cushioned mounting. 6 adjustable cutting heights, key ignition, electric lights, tote-box—many features!

$559

REG. 629.00

NO MONEY DOWN

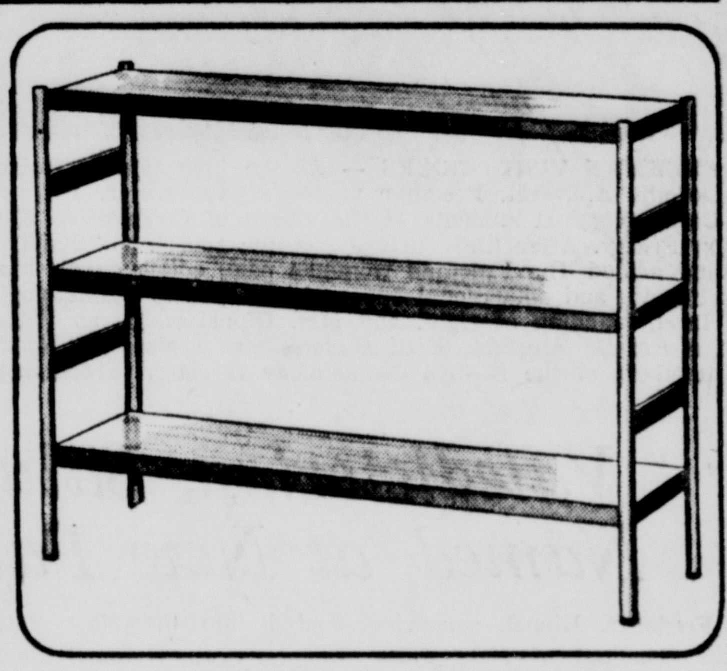

Save $1.54 on 3-shelf, steel storage unit

Walnut-color shelves fit pewter posts without the use of hardware and are adjustable at 1½-in. intervals. Unit is 30x12x30 inches.

4.44

REG. 5.98

Wards galvanized 5-inch guttering

Box-style trough is stronger than half-round, holds more water. Galvanized to resist rust and corrosion. Priced in 10-foot sections.

1.57

REG. 1.98

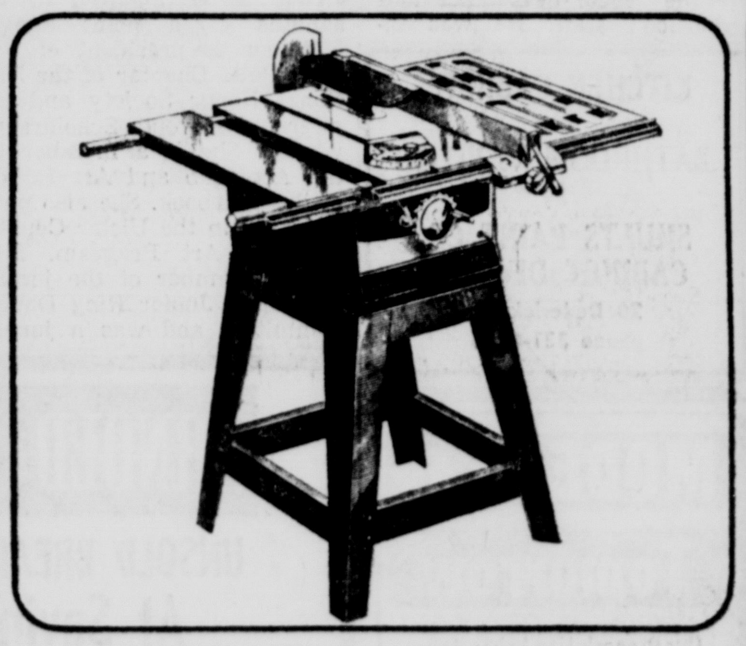

10" bench saw, grid extension, stand

2½-HP at blade—gets big jobs done! Cuts 3⅛" at 90°, 2½" at 45°. Safety clutch prevents burnout. Blade guard, adj. extension extra.

$169

REG. 209.85

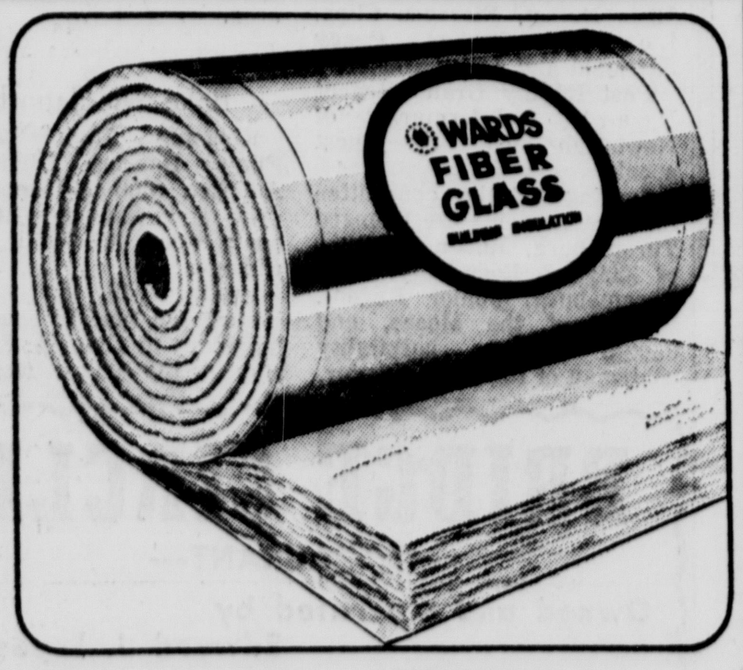


Now $1.41 off fiber glass insulation!

3-in. Kraft paper insulation won't pack down or support combustion. 15" wide, perforated every 4'. 56' roll.

3.88

REG. 5.29

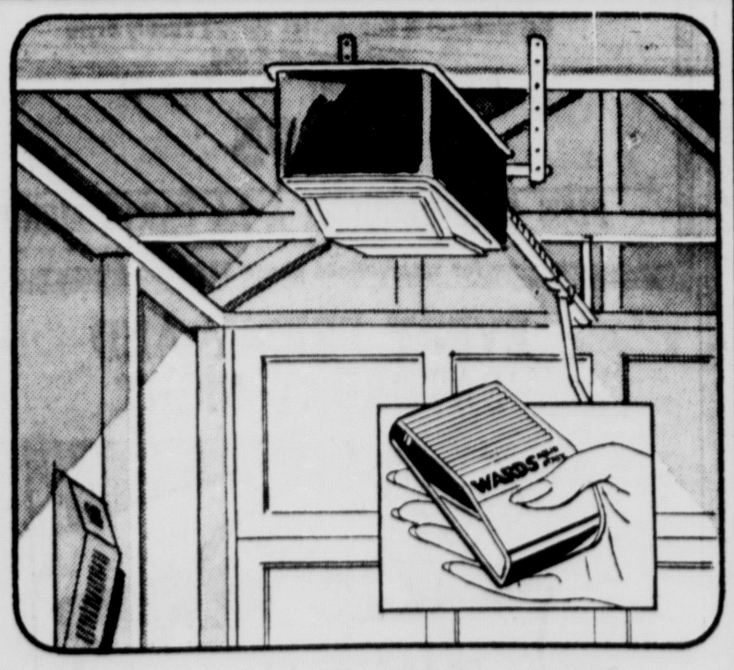

Save $25! Solid-state garage door opener

Personal interference-free code opens door, turns on light. Safety-reverse instantly re-opens door upon contact with any object.

$149

REG. 174.95

$10 off! America's top water softener

12-day, 5-cycle automatic timers. 350-lb. salt holding capacity. 7-in. steel tank. Daily 610-gal. of soft water from 20-gr. hard water.

189.88

REG. 199.95

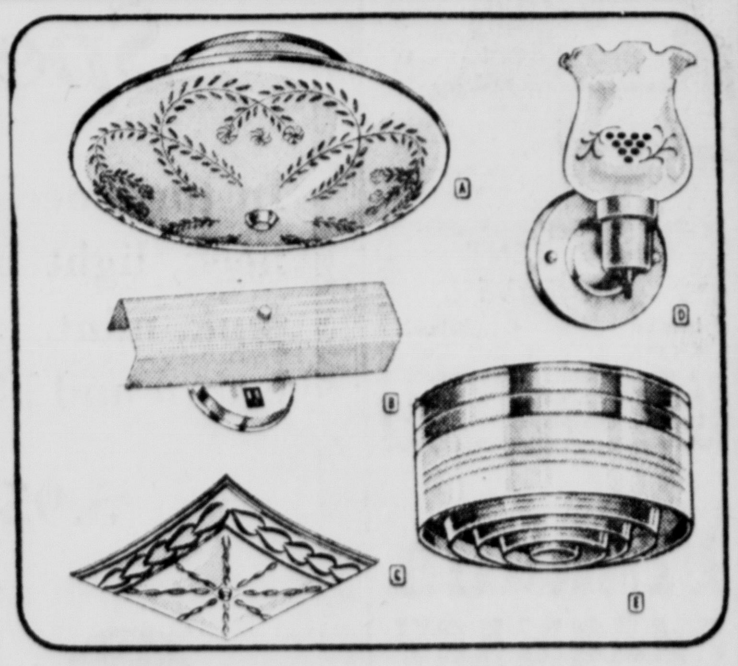

Save now on five popular fixtures

(A) Reg. 3.49, round bent-glass.
(B) Reg. 3.49, bath bracket.
(C) Reg. 4.98, square bent-glass.
(D) Reg. 4.98, wall sconce.
(E) Reg. 3.89, drum-shape light.

2.88

EACH

you'll like WARDS

Rt. 9W, Boices Lane, Kingston—338-5020— Open 9:30 to 9:30, Monday thru Saturday— Free Parking

# WOMAN'S PAGES

News . . . Features . . . Food . . . Fashions . . . Home

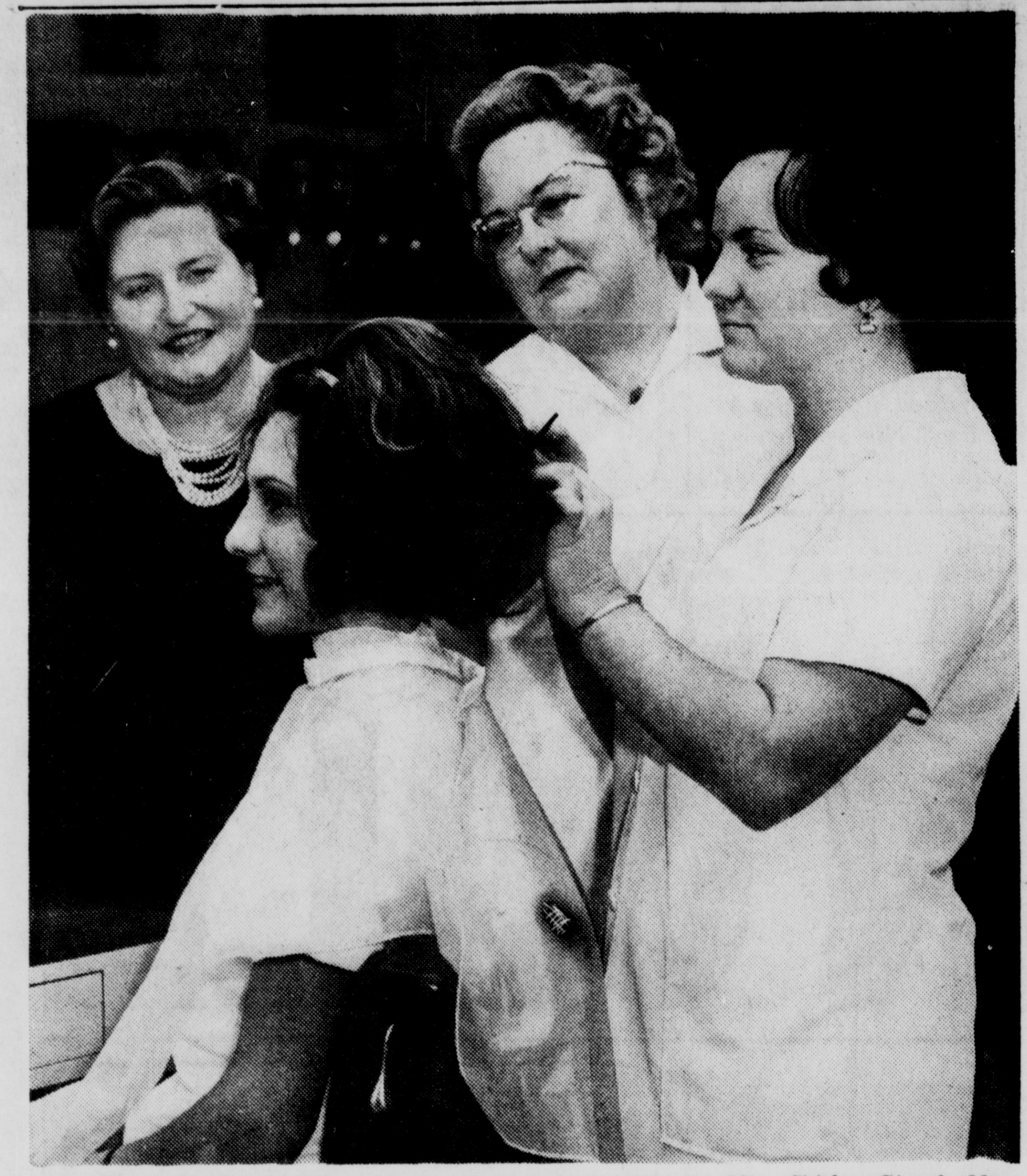

FREEMAN VISITS BOCES — At the invitation of instructor Mrs. Shirley Gippel, Mrs. Dorothy A. Narel, Freeman woman's page editor, was guest speaker before a class of Cosmetology II students at the Board of Cooperative Educational Services in New Paltz on Friday. After the conclusion of the speech on "Beauty Plus," students turned the tables and grilled The Freeman woman's page editor on all topics concerning fashions, beauty, etiquette and educational opportunities open to cosmetologists in related fields. Here, Mrs. Narel, standing at right, and Mrs. Gippel watch as Vincene Sickles finishes a hair style for Rosalie Albright. Both students are seniors at Rondout Valley Central School and members of the BOCES Cosmetology II class. (Freeman photo by Kruh).

## Chrystie - Mauro Wedding Announcement

St. Mary of the Snow, Saugerties, was the setting Saturday, March 15, for the wedding of Miss Linda M. Chrystie, daughter of Mr. and Mrs. Norman T. Chrystie of 34 Redwood Road, Saugerties, and Bruce A. Mauro of Route 4, Saugerties, son of Mr. and Mrs. Frank M. Mauro.

The Rev. Joseph Hamilton officiated at the double ring ceremony, assisted by the Rev. Fred Imhoff of First Congregational Church, Saugerties.

Given in marriage by her father, the bride selected an organza and Chantilly lace over silk taffeta gown with a fitted empire bodice of silk, scoop neckline, and long sleeves accented with lace appliques and seed pearls. The gown featured a cathedral train of organza trimmed with bands of Chantilly lace. She carried a bouquet of white roses and miniature carnations.

Linda Mauro, cousin of the bridegroom, was matron of honor. She wore a blue chiffon gown styled with an empire bodice and featuring puffed sleeves of Venice lace. Her headpiece was a wide oval picture hat and she carried a basket of assorted spring flowers.

Attendants were Marjorie Quilty; Diane Spada, cousin of the bridegroom; Nancy Carlson, cousin of the bride; and Darlene Naccarato, cousin of the bridegroom. The rainbow wedding consisted of orchid, maize, nile green, and apricot gowns, styled identically to that of the honor attendant.

Frank Naccarato served as best man for his cousin. Ushers were Rudolph Mauro Jr., cousin of the bridegroom; Robert Aiello; Roger Spada, cousin of the bridegroom; and Norman Chrystie, brother of the bride.

Jo Ann Fabiano served as flower girl and Vincent Smith served as ringbearer.

A wedding reception for 200 guests was held after the ceremony at Governor Clinton Hotel, Kingston.

The bride is a graduate of Ravena Coeymans Selkirk High School and attended Ulster County Community College. She is employed at Ulster County Board of Cooperative Educational Services.

Her husband, an alumnus of Saugerties High School, is now attending Dutchess Community College, and is employed by IBM, Kingston.

When the couple return from their wedding trip to the Poconos, Pennsylvania, they will reside at Glasco.

MRS. BRUCE A. MAURO (Photo Workshop)

## Valedictorian, Salutatorians Named at New Paltz School

Frederick Dippel, supervising principal of New Paltz Central School System, recently announced Paul Impola as valedictorian of the Class of 1969 and Kathleen Kenyon and Colleen Kenyon as co-salutatorians. Impolo is also a National Merit Scholarship finalist and a NYS Regents Scholarship winner. He was former president of the International Club and vice-president of his junior class. He is a member of the Senior Seminar Group and has served as a member of the school newspaper and yearbook staff. He was inducted into the New Paltz Chapter of the National Honor Society in his junior year. He plans to attend Columbia University after he graduates from high school. He is the son of Mr. and Mrs. Richard Impola of 20 DuBois Road, New Paltz.

This marks the first time at New Paltz High School that two students have been selected as salutatorians. However, Kathleen and Colleen's cumulative average for three and one-half years was less than three hundred thousandths of a point apart. Kathleen is president of the New Paltz Chapter of the National Honor Society and an alternate Regents Scholarship winner. She is a member of the Art Club and Art Editor of the yearbook. She also participated in the Ulster County Talented Art Program. She was a member of the junior prom and Junior Ring Dance committee and was a junior prom attendant. She is a member of the school newspaper staff, Senior Seminar and has participated in girls intramurals. She plans to enter Skidmore College after graduation.

Colleen, a member of the New Paltz Honor Society, is a Regents Scholarship winner and received a National Merit Letter of Commendation. She is assistant editor of the yearbook and a member of the Senior Seminar. She is a member of the Art Club and the Ulster County Talented Art Program. She has been active in girls intramurals and is a member of the school newspaper staff. She served on the Junior Ring Dance and prom committee and was a junior prom attendant. She plans to attend Skidmore College after she graduates from high school.

Colleen and Kathleen are the daughters of Dr. and Mrs. Raymond Kenyon, Lookout Avenue, New Paltz.

## Mrs. Rosenbaum Elected to Head Garden Club

Mrs. David Rosenbaum, Cooper Lane, Pine Bush, will begin a two-year term as director of the Third District of the Federated Garden Clubs of New York State, Inc. on April 1.

She was installed at the 45th annual luncheon and meeting of the federation on March 11 at the Park Sheraton Hotel in New York City. In New York State there are 11 districts. The Third District comprises of eight counties: Albany, Columbia, Dutchess, Greene, Rensselaer, Schenectady, Schoharie and Ulster. Mrs. Rosenbaum will represent her district at a monthly meeting in New York City as a member of the Board of Directors for the Federated Garden Clubs of New York State, Inc. In the position of Director of Third District, she will lead the District's executive board in coordinating activities of it's 73 garden clubs.

She is president of the New Paltz Garden Club, a nationally accredited flower show judge, a member of the Horticultural Society of N. Y., Inc., and has been a recent exhibitor at the annual International Flower Show and Garden Fair at the N. Y. Coliseum.

MR. AND MRS. ARTHUR B. EWIG of 261 Pearl Street, Kingston, recently celebrated their 40th wedding anniversary. They were honored at a party given by their daughters and sons-in-law, Mr. and Mrs. Lewis Wechsler of Merrick, L. I., and Mrs. and Mrs. Charles Ronder of Kingston. Approximately 65 guests attended the event which took place at the home of Mr. and Mrs. Ronder, Rolling Meadows. (Photo Workshop).

## 'Healing Whole Person' Will Be WSCS Subject

The Rev. Joseph P. Bishop will be guest speaker Tuesday, Mar. 25 at the monthly meeting of the Women's Society of Christian Service of St. James United Methodist Church which has been scheduled to be held in the Wesley Room of the church at 8 p.m. His topic will be Healing for the Whole Person.

The Rev. Joseph P. Bishop was installed as minister of the Rye Presbyterian Church in 1960. He came to the Rye church from the Church of the Covenant in Boston, Mass. which he served for three years while studying intermittently at the Harvard Divinity School under Dr. Paul Tillich. He had previously been the senior minister of the Presbyterian Church in Swarthmore, Pa. almost 10 years during which time he developed a considerable counselling ministry which he continued in his present parish. During World War II, he served for four years as chaplain in the U.S. Navy with service both at home and at sea, including combat service.

The Rev. Mr. Bishop spent his boyhood in Mercersburg, Pa., moving to Washington, D. C. when he was eleven. He was educated at St. Paul's school in Baltimore, Md.; Jefferson College in Washington, Pa.; and McCormick Theological Seminary in Chicago, Ill. He has also studied at the University of Edinburgh, Scotland and at the University of Pennsylvania Medical School in the Department of Psychiatry.

During his stay in Boston, the Rev. Mr. Bishop made a regular appearance on a weekly television program, "We Believe," and was president of the Board of Trustees of the Westminster Foundation in New England.

He was moderator of the Hudson River Presbytery during 1963. During his term as moderator, the Presbytery raised a half million dollars for capital needs. He has also been chairman of the Presbytery's committee on "Faith and Health," now merged under the Health and Welfare Committee.

The Rev. Mr. Bishop has been in considerable demand as a leader of retreats for laity and clergy at various Retreat Centers. He has frequently led missions for spiritual renewal in individual congregations, as well as healing missions in different cities. He was privileged to address the pre-Synod Conference of Ohio recently on "The Healing Mission of the Church," and he has often led retreats for college students, and spoken at chapel services at several colleges, including Smith and Harvard.

Magazine articles by him have been published in various magazines, such as "Presbyterian Life" and the magazines for young people published by the Presbyterian denomination, "The Farm Journal," "Ladies Home Journal" and more recently in "Guideposts" and "Today," the devotional booklet.

In June of 1968, he delivered the baccalaureate address to the students at Pikeville College, Pikeville, Ky., and at its commencement, the college awarded him an honorary Doctor of Divinity degree.

This WSCS meeting will be open to all women of the area.

## Moose Women

The College of Regents, Kingston Chapter 697, Women of the Moose, will be honored at a dinner-dance Saturday at 7:30 p.m. in the Moose Lodge at 82 Prince Street, Kingston.

Members of the college are: Elsie Nessel, Florence Cline, Loretta Becker, Peggy Slizewski and Jenny Tucker.

Past Deputy Grand Regent Pearl Vandermark of Newburgh will be guest speaker.

Serving on the committee for arrangements are Leonard Thromeburg, Junior Governor of Kingston Lodge 970; Jane Thromeburg, Junior Regent, Women of the Moose, and Jackie Hutton, hospitality chairman of the local chapter.

## Bake Sale Saturday

Kingston High School's Future Business Leaders of America Club will sponsor a cake sale Saturday at Penney's store, 318 Wall Street, Kingston.

Profits will be donated toward the fund to send club members to Niagara Falls in May for the state convention.

KITCHEN CABINETS
and
BATHROOM VANITIES
by
SHULTS PAiNT CO.
CABINET DIVISION
20 Dederick St.
phone 331-0164

ARNOLD THRIFT BAKERY
UNSOLD BREAD, ROLLS, COOKIES
At Savings to 50%
782 Albany Avenue, Kingston
Next to Flying A Station
Open Tues. thru Sat., 10 a. m. to 6 p. m. — Fri. 'til 9

HOOVER
VACUUM CLEANERS
at
DISCOUNT PRICES
Sales and Service
Arace Appliances
562 Broadway Phone 331-0569

MODERN as Tomorrow
Our Prescription Laboratory is fully equipped with the newest implements . . . fully stocked with the newest drugs . . . to serve your health needs.

Copr. Advertisers Exchange Inc. 1969
FOR RENT OR SALE
Invalid Walkers, Wheel Chairs, Arthritic and Cardiac Chairs, Commodes, Hospital Beds, General Invalid Equipment.
Franklin PHARMACY INCORPORATED
759 BROADWAY
Corner St. James Street
KINGSTON, N. Y.
Phones: 338-4155 and 331-9769
"Your friendly prescription Drug Store"
FREE PARKING While Shopping
FREE DELIVERY

Pullover Specials
In turtleneck and mock turtleneck, light blue, honey, white, pink, mint, lemon, navy, flame, brown and black. Sizes 34 to 40.
$5.95 VALUE
$3.99

Community Store
Adjacent to Barclay Knitwear
Rt. 9W, Port Ewen
Open Daily 9 to 9

FAMILY DAY SUNDAY
at
The Governor Clinton Hotel
1 ALBANY AVENUE KINGSTON, N. Y.
dinner served 12-3 & 5:30-9:00
Assorted Relishes from the "Groanin' Board" — all you can eat
Soup or Juice
Crisp Tossed Salad — Choice of Dressing
BAKED STUFFED SPRING CHICKEN
Potatoes — 2 Vegetables Served Family Style
Hot Loaf of Bread
Choice of Dessert — Beverage
$2.95
PLUS OUR REGULAR A LA CARTE MENU
for reservations phone 338-2700

EVERY FRIDAY AND SATURDAY NIGHT

DINING and DANCING
To the Music of BILL WILLIAMS
THE sawyerkill RESTAURANT
Washington Ave. Extension, Saugerties
YOUR HOST RIM MATTHEWS
OPEN DAILY AT 4 P. M. — SUNDAYS AT 1 P. M.
CLOSED MONDAYS
Reservations Please—PHONE 246-4544

BRIDGE CIRCLE
—RESTAURANT—
Owned and Operated by
Edward J. Esposito

New Hours: Open 1 p. m.
For Beverages, Sandwiches, Pizza
Kitchen Open 4 p. m.
For Dinners and Italian Specialties
Closed Sundays
Pizza and other Orders to Go 331-1161
New Additions to Our Menu:
Bracioli with Zitis
Egg Plant Parmigiana—Chicken Parmigiana
Sausage Parmigiana
Veal Scallopini
Route 9W, North, Kingston, near Wards

# VFW Junior Girls Unit Observe Fifth Anniversary

**VFW JUNIOR GIRLS UNIT'S ANNIVERSARY** — The Junior Girls Unit, sponsored by Ladies Auxiliary to Joyce-Schirick Post No. 1386, Kingston, Veterans of Foreign Wars, celebrated the fifth anniversary of its organization Saturday, March 15, with a dinner at the Post hall, 552 Delaware Avenue, Kingston. Principals who attended included, seated (L-R) Grace Dittmeier, department president; Dale Edge, Junior Unit president; and Virginia MacDonald, auxiliary president of Joyce Schirick Post No. 1386; standing (L-R) Julia Lane, past department president of the Ladies Auxiliary of New York, who served as mistress of ceremonies; and Helen L. Edge, Junior Unit chairman and dinner chairman.

The fifth anniversary of the Junior Girls Unit which is sponsored by the Ladies Auxiliary to Joyce-Schirick Post No. 1386, Veterans of Foreign Wars, took place Saturday, March 15, at a dinner at the Post hall on Delaware Avenue, this city.

In January 1964, a group of girls whose fathers and grandfathers were members of VFW met at Joyce-Schirick Post No. 1386 with members of the Auxiliary to form a Junior Girls Unit. Twelve girls were in attendance.

The following month the Unit was instituted by Department Conductress Julia Lane, past president of the Auxiliary. Alice Davis installed the first slate of officers who were Karen Davis, president; Nancy Edge, senior vice president; Peggy Senor, junior vice president; Maureen Nichols, teeasurer; Dorothy Senor, chaplain; Lynn Tucker, conductress; Karen Tucker, patriotic instructor; Dale Edge, guard; Jane Arnold, secretary; JoAnn Tucker, historian; Linda Davis, musician; Melanie Tucker, Diane Senor, Mary Ann Bittner, Sandra Williams, color bearers.

Originally, there were 15 charter members. Today the Unit is comprised of 22 girls between the ages of five to 16, Upon reaching 16 years of age girls are eligible to join the Auxiliary.

Members of Junior Girls Unit participate in parades, flag presentations, memorial services, and many other activities of the sponsoring Auxiliary. They have taken part in the annual poppy sales; conducted patriotic programs in schools, churches, meetings, and at VFW function. The girls have made favors for patients at nursing homes, as well as for Post and Auxiliary events.

Remembrances are sent to the children at VFW National Home in Eaton Rapids, Mich. on their birthdays and at Christmas. In October they participate in the Statue of Liberty celebration, and some girls have attended several Department Junior Unit conventions.

Members have held offices in the Department, and Dale Edge is now Department guard, as well as Junior Unit president. Two of the Unit members are now Auxiliary members, one serving as Unit secretary.

Guests who attended the dinner were from Long Island, Endicott, Poughkeepsie, Beacon and Saugerties. They included Grace Dittmeier, Department president of New York; Stella Fitzgerald, District No. 2 president; Hazel Drewes, Hudson Valley County Council president; Elma Shay, Dept. Jr. Unit chairman; Lou Ann Duplika, Dept. Jr. Unit senior vice-president; Donald Genther, Post commander; Virginia MacDonald, Auxiliary president.

The invocation was given by Unit Chaplain Debra Gromoll, and the Pledge to the Flag by Gail Noble, Unit patriotic instructor.

Helen Edge, past Auxiliary president, has been Unit chairman for five years. Ruth Vivian Hughes was president at the time of the Unit's institution.

Past presidents who were honored included Karen Utley Davis, Nancy Jaffer Edge, Donna Smith and Jane Arnold. Past poppy girls are Sandra Williams, Dale Edge, Debra Gromoll, and Kathy Schrader.

## Silver Anniversary

Mr. and Mrs. David C. Ennis of 86 Roosevelt Avenue, Kingston, were honored at a surprise party at their home on the occasion of their 25th wedding Anniversary Saturday, Mar. 15.

The party was given by their children, Mrs. Jeanne Dolan of Lake Katrine; David C. Ennis Jr. of Newport, R.I.; Susan Ennis of Kingston; and Elizabeth Ennis of the Bronx.

Approximately 40 relatives and friends attended.

# Birth Announcements

**March 1, 1969**

Praveen Kumar, son of Mr. and Mrs. Rajan S. Yadalla, Town of Ulster.

Dawn Ailene, daughter of Mr. and Mrs. George M. Joachim, Town of Ulster.

**March 2, 1969**

Lawrence J., son of Mr. and Mrs. Lawrence J. Schryver Jr., Saugerties.

**March 3, 1969.**

Nancy Lynee, daughter of Mr. and Mrs. Jean-Paul A. Carrier, Saugerties.

Walter Edward, son of Mr. and Mrs. Frank Kouhout, Town of Rosendale.

Teresa Marie, daughter of Mr. and Mrs. Ronald W. Fischang, Town of Ulster.

Kristine Lynn, daughter of Mr. and Mrs. Alan H. VanHeusen, Town of Esopus.

**March 4, 1969**

Michele Lynn, daughter of Mr. and Mrs. John C. Naylor, New Paltz.

Robert Bernard III, son of Mr. and Mrs. Robert B. Brandt Jr., Kingston.

Julia Ann, daughter of Mr. and Mrs. John T. Renfro, Town of Rinebeck.

William Hamilton IV, son of Mr. and Mrs. William H. Ball III, Kingston.

**March 5, 1969**

Scott Matthew, son of Mr. and Mrs. James T. Owens, Town of Hurley.

Michael Gregory, son of Mr. and Mrs. Albert L. Kemp, Town of Pine Plains.

**March 6, 1969**

David Scott, son of Mr. and and Mrs. Robert H. Smith Sr., Town of Ulster.

Mara Ellen, daughter of Mr. and Mrs. Frank J. Rinauao, Town of Lloyd.

Tammy Lynn, daughter of Mr. and Mrs. Robert A. Hoar, Town of Rosendale.

Sean Michael, son of Mr. and Mrs. Thomas M. Caffrey, Kingston.

**March 8, 1969**

Jeffrey Richard, son of Mr. and Mrs. Philip R. Simays, Town of Rosendale.

Maureen Helen, daughter of Mr. and Mrs. John J. Netter, Town of Ulster.

Stefanie, daughter of Mr. and Mrs. Norman M. Herschowsky, Town of Rochester.

**March 10, 1969**

Terri Ann, daughter of Mr. and Mrs. Richard J. Osterman, Town of Saugerties.

Tammy Lee, daughter of Mr. and Mrs. Paul R. Bonestell, Town of Ulster.


**IS DRINKING A PROBLEM?**
MEETINGS Every Saturday Night 9:00 p. m.
St. Joseph's School Corner Pearl & Wall Sts.
for information phone Alcoholics Annonymous Tri-Bridge Group 338-8740

**COMMUNITY DRIVE-IN CHURCH**
9W DRIVE-IN THEATRE, KINGSTON, N. Y.
OPENS EASTER SUNDAY 8:45 A. M.
Old Dutch Church
Main and Wall Streets, Kingston, New York
JAZZ WORSHIP SERVICE, 11:00 A.M.
"THE FAITH OF A RADICAL"
Composer Paul Knopf, conducting
SPECIAL 9:30 A.M. SERVICE
Rev. Arthur E. Oudemool, preaching
Church School Classes 9:30 & 11 a. m. Creche 11 a. m.
11 a. m. service broadcast over WGHQ—920
DIAL-A-PRAYER-A-DAY Ph. 331-1303

**Furniture Stripping**
using the "Houck Stripping Process"
Bruceville Road in High Falls
Open Saturdays 9 A. M. to 5 P. M.
OTHER DAYS BY APPOINTMENT
for further information call
687-7157 Robert Hamm 687-9777

A Rendezvous for Gourmets
**The Dutch Rathskeller**
Finest in Continental Food Specialties
Also STEAKS and LOBSTERS
Music Thurs., Fri., Sat. and Sunday
Luncheons Served Daily (Except Sat.) in the Senate Room, Noon - 2 p. m. ........ $2.25
Sunday Dinners Served from 1 p. m. ........ from $3.50
Fine Facilities for Private Parties, Business Meetings or Banquets.
Adjoining Parking.
Kirkland Hotel, Kingston, N. Y. 338-4247
Max Brugmann Inviting You. CLOSED MONDAYS
American Express and Diners Club
Selected Imported Beers and Wines

There's nothing funny about being overweight.
Being overweight can only be funny to those who were never overweight. The digs. The snickers. The jokes. You can't stop the jokes. But you can do something about yourself. Come to Weight Watchers®.
Here, you can learn to lose weight and keep it off through the Weight Watchers internationally famous weight control program. No drugs or pills. No starvation diets This program works. We've proven it all over the world.
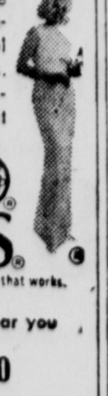
WEIGHT WATCHERS®
Some talking, some listening, and a program that works.
For information on the Weight Watchers class near you
Call 561-5600 (Newburgh)
"WEIGHT WATCHERS" is a Reg. T.M. of Weight Watchers International, Inc., Great Neck, N.Y. © 1968 W.W.I., Inc.

From a 4-day get-away to a 2-week spree, from the Caribbean to Canada,
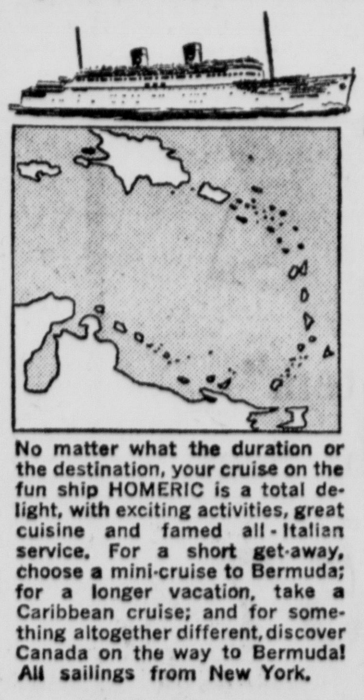
**Homeric**
Spring & Summer Cruises
10 Cruises to the Caribbean:
Apr. 12, 10 days; Apr. 23, 9 days; May 5, 10½ days; May 17, 11 days; June 3, 10 days June 18, 8½ days; June 28, 13 days; July 26, 13 days; Aug. 9, 13 days; Aug. 23, 10 days, 2 to 5 ports. Min. $245 to $400.
July 12 — 13 Day Canada & Bermuda Cruise . . . 5 ports, from $400
4 Mini-Cruises to Bermuda
May 28, 4½ days, from $125
June 13, 4½ days, from $125
Sept. 2, 4 days, from $100
Oct. 31, 4½ days, from $115
No matter what the duration or the destination, your cruise on the fun ship HOMERIC is a total delight, with exciting activities, great cuisine and famed all-Italian service. For a short get-away, choose a mini-cruise to Bermuda; for a longer vacation, take a Caribbean cruise; and for something altogether different, discover Canada on the way to Bermuda! All sailings from New York.
SAFETY INFORMATION: Homeric, registered in Panama, meets International Safety Standards for new ships developed in 1948 and meets the 1966 fire safety requirements.
**GREENWALD'S**
TRAVEL SERVICE, Inc.
Herbert G. Greenwald, CTC
36 JOHN ST. KINGSTON, N. Y.
Phone 331-0816

FREEMAN ADS GET FAST RESULTS

**Britts**
IF IT'S QUALITY YOU'RE LOOKING FOR
Kingston Plaza
Open Daily 10:00 a. m. to 9 p. m.
Fridays 10:00 a. m. to 9:30 p. m.
**NEW!**

PLAYTEX. 18 hour GIRDLE™
THE FIRST FIRM-CONTROL GIRDLE THAT'S COMFORTABLE FOR HOURS
Made with the dramatic new fabric— SPANETTE*
Spanette is the remarkable new girdle fabric invented by Playtex—a soft, delicate webbing with the strength to hold you firm all day ... in heavenly comfort. And it's only in the new Playtex 18 Hour Girdle!
Girdle $9.95
Pantie Girdle $11.95
Long Leg Panty $12.95
Sizes XS, S, M, L, (XL sizes $1.00 more)
See the wonderful new Playtex 18 Hour Girdle today. Touch it . . . try it . . . you'll love it!
Look For The Girdle In The Tall Tube
AS SEEN ON TV
REMEMBER: IT'S EASY TO OPEN A CHARGE ACCOUNT AT BRITTS

**Britts**
Kingston Plaza
IF IT'S QUALITY YOU'RE LOOKING FOR
Open Daily 10 a. m. to 9 p. m.
Fridays 10 a. m. to 9:30 p. m.
**Bobbie Brooks**

Red and White Pin-stripe crewneck, 7.00
stretch pants, black 65% cotton, 35% nylon, 8.00

It's Easy to Open a Charge Account at Britts
Navy & white, Red & white Club-striped turtle top, 6.00
Stretch jamaica, 75% cotton, 25% nylon, 5.00
Navy & white 5.00

# Kingston Native Retiring, Teacher 40 Years

RODNEY B. CHIPP

By WALTER S. CLARK

KINGSTON

"It is my desire to go out with flags flying as a Joe. D. rather than a Babe Ruth."

That was the comment of Rodney B. Chipp a Kingston native who will retire as an educator after 40 years of teaching. He has been head of the social studies department of the East Greenbush School District the last 29 years. He will retire on July 1.

"Teachers have to be dedicated to optimism," Chipp said. "We have never bowed to self-appointed censors nor beat the drum of the jingoes."

Chipp is a son of the late Dr. Elvin D. Chipp, and a brother of Ulster County Coroner Arthur C. Chipp of Kerhonkson, Warren D. Chipp of Kingston, and Sarah Lounsbry. He is a graduate of Kingston High School (1925) and New Paltz Normal School (1928). He is a former star of baseball and basketball, and had the experience of coaching and playing with church teams.

Chipp has served as basketball official, and currently is an avid bowler and fisherman. He will be honored at a retirement dinner by the East Greenbush Education Association May 22 at Rod Marios' in Troy.

"Although I look forward to retirement, I still will be available to work with young people who might need my services," Chipp said in announcement of his retirement.

After graduating from Kingston High, Chipp attended the New Paltz Normal School. Then he taught in rural schools at High Falls and Mt. Tremper before going to Ravena where for five years he taught 7th and 8th grade history and English. He received his BS at State Teachers College in Albany in 1935 and his master's in 1938. He began his social studies teaching on the high school level in 1935.

When Chipp went to Columbia High in 1940 the social studies department staff comprised six members, and today the personnel numbers 18 in that department. At that time Columbia was K-12, while today it is high school only.

Noting that he likes to work with students and student teachers, Chipp said one fault he could find with teachers is they want to get paid for extra work.

Commenting on the Taylor Law and its effect on the teach-

### Special

ing profession, Chipp reasoned that the law has not been on the books long enough for a fair trial. But he foresaw it would become stronger and more applicable as time went on.

Chipp observed that he found a greater tendency among today's high school youth to go on to college than in his earlier years in education. The former Kingstonian was advisor to the Student Council at Columbia High for 25 years and helped write the council's constitution and bylaws. He also aided in organizing the first Teachers Association, and had the honor of being its first president.

He is past president of the Eastern Zone of the New York State Teachers Association and has served as chairman of that association's Ethical Practices Committee. He also is affiliated with other educational groups.

Chipp was baseball coach at Ravena for seven years and was rewarded with three championship teams. In 1963, he was recipient of a Teacher of the Year award from a conference committee of the Maxwell School of Citizenship and Public Affairs of Syracuse University. He is active in the First Reformed Church in Albany affairs, and has served on the Consistory and as a senior elder and deacon. Some years ago, while in a Methodist church, he did some lay preaching.

His wife is secretary to the director of pupil personnel services at Columbia High. Their daughter, Sylvia, of the University of Rochester is presently in Pakistan doing special study, and she will teach at Wells College next fall. Eighteen years ago the Chipps' 18-year-old son, lost his life in a drowning mishap on Burden Lake.

## OCS Voters Will Elect Four in May

WOODSTOCK

Voters in the Onteora Central Schools District will be electing four members of the Board of Education when they go to the polls on May 7 this year.

Voting for all four seats will be to fill vacancies. Woodstock trustee Edward Goddard's three-year unexpired term is drawing to an end. The one-year unexpired term of Caroline Hanks is open in view of the fact that Mrs. Hanks, a former Woodstocker, moved to California in mid-February. The two other vacancies to be filled are for the seats presently held by Jack Kahn, of West Hurley and Richard Langham of Woodstock. Both are for five-year terms.

Goddard told The Freeman this week that he intends to seek reelection. Kahn also informed this newspaper that he will be running to succeed himself. Only Langham is undecided at this time.

**No Contests As Yet**

There are no announced candidates at this time to contest either of the five or three year seats. The Freeman has learned, however, that a movement is underway by a group of citizens to urge Peter Rakov, Woodstock resident and assistant to the president of Rotron Manufacturing Company, to seek the seat left open by Mrs. Hanks' change of residence. Rakov has apparently expressed interest to those who seek to back him.

While the OCS Board of Education has and has had the power to appoint someone to fill Mrs. Hanks' vacant seat until the annual meeting of the school district on May 7, members decided against doing so. The board gave as its reason the closeness of the upcoming election and a feeling that the seat should be left vacant for filling by voters during the election.

The board is also in the process of preparing for the annual district meeting and has announced the following dates and times for hearings and meetings connected with the May 7 voting:

A public hearing on the 1969-70 proposed budget will take place Wednesday, April 23 at 8 p.m. in the high school cafeteria at Boiceville. (No indication of the budget's total amount has been given, but estimates indicate that it will go over $4-million this year.)

**Registration Day**

Registration day for the annual meeting is set for Thursday, May 1 from 2-9 p.m. at the various polling centers throughout the district.

The annual meeting and voting on the budget and Board of Education vacancies will take place Wednesday, May 7 from 2-9 p.m. at the polling centers.

Any resident interesting in seeking election to the Board of Education must file a nominating petition, and the deadline date is April 23. Petitions are available in the District Clerk's office during school hours.

## Coleman Lists Registration

KINGSTON

Registration for students intending to enter John A. Coleman High School in September will be conducted Sunday, March 23 from 1 to 5 p.m. at the Hurley Avenue campus, Kingston.

Parents and students desiring information about the school may also come to the school during the above hours.


CALDOR

CALDOR CHARGE CARD
CHARGE ALL YOUR PURCHASES!

#831
#823
#826
In Time For Easter And Passover

"Esperanto" Ironstone Dinnerware
our reg. 37.88
28.88
53-Pc. Set
53-pc. service for 8; dishwasher-safe, ovenproof, underglazed patterns. Includes 8 each: large cups, saucers, large soups, salad plates, dinner plates, dessert dishes. 1 each: sugar with cover, creamer, round vegetable dish, large chop plate.
#826 "Gardena"
#831 "Trala"
#823 "Tampico"

Helene Curtis Foamy Silk
.69
1.50 size of bubbling bath oil for dry skin. Complete with free soapette.

4 Tek Toothbrushes
.69
.69 size package of deluxe Tek toothbrushes. Choice of hard or medium.

Macleans Toothpaste
.69
1.09 size of Macleans toothpaste for whiter teeth. Choice of regular or spearmint.

Fabrilon® Lightweight Luggage
21" Overnighter our reg. 9.95 6.87

| | reg. | sale |
|---|---|---|
| 24" Weekender | 12.95 | 9.47 |
| 26" Jr. Pullman | 15.49 | 11.87 |
| 29" Pullman | 17.95 | 13.87 |
| Men's Garment Bag | 17.95 | 13.87 |
| Ladies Dress Bag | 21.95 | 15.87 |
| Jumbo Tote | 9.95 | 7.47 |

Heavy-duty bumper binding; 100% nylon stitching; heavy duty zipper and lock. Choice of Sky Blue or Avocado. #CA.

Schrafft or Rosen Easter Baskets
.79 to 3.55
Filled with delicious candy and amusing toys! A delight for every youngsters.

Chocolate Rabbits
.33 to 1.98
Sitting or standing rabbits in assorted sizes. Pure, delicious chocolate.

Kodachrome Film with Processing*

| | |
|---|---|
| K135-20 (complete with mailer) | 1.99 |
| K135-36 (complete with mailer) | 2.99 |
| KA464 Super 8 (with mailer) | 2.69 |
| K459 / KA459 8mm (with mailer) | 2.39 |
| KX126-20 (complete with mailer) | 1.99 |

* processing by independant laboratory

Link 'n Leather Look!
Imported Swiss Fashion Watches
7.88
our reg. 10.99
Choose from the latest designs in Swiss fashion watches . . . with link 'n leather band . . . the newest mod look! You'll find a style to please everyone. All have a 2-year manufacturer's guarantee.

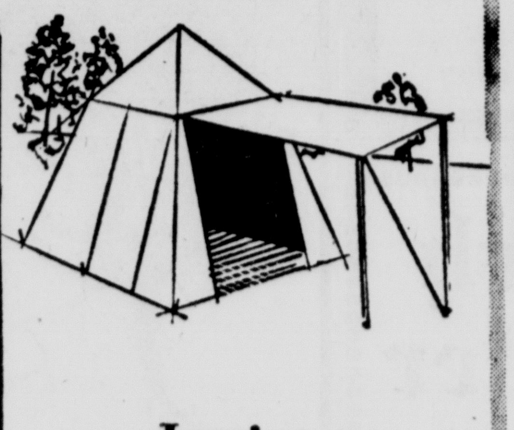
Junior Umbrella Tent
our reg. 11.97
9.88
Roomy tent with awning that lets down as storm door, ties with tapes. All ropes, steel stakes, aluminum center and awning poles included. Overall size 7'x7', center height 5½'.

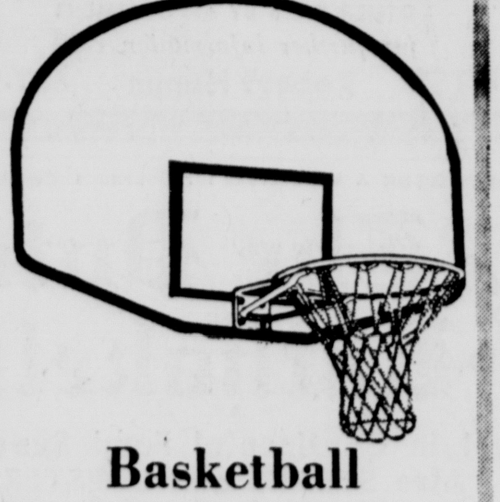
Basketball Backboard & Goal
11.88
Weatherproof backboard with spot shot target and sturdy ½" steel goal ring. Attach to post, garage or tree.

Deluxe Hi-Riser Bicycle
our reg. 34.95
29.97
Front hand caliper brake; 3 bar cantilever frame; chrome rims and handlebars; rear coaster brake; deluxe polo saddle; redline tire. Boys #131, girls's #132. (not assembled)

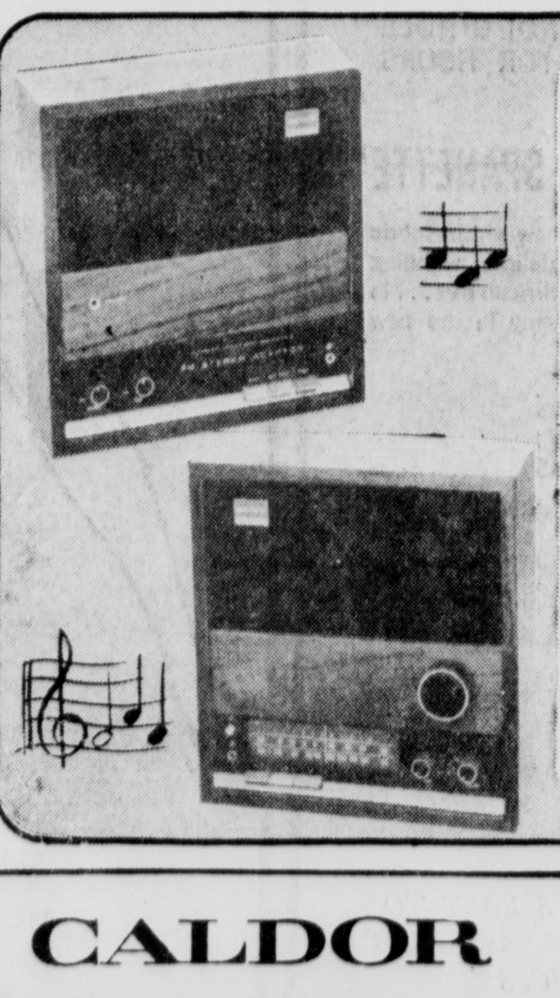
Complete 2-Pc. Set
Sony AM-FM Radio with Stereo FM Adapter
99.70
FM stereo in rich hardwood cabinet; front mounted 5" speaker; 9 transistors and 8 diodes. Operates on AC or battery.
AM-FM Radio
Unit only . . . . . . . . 59.70

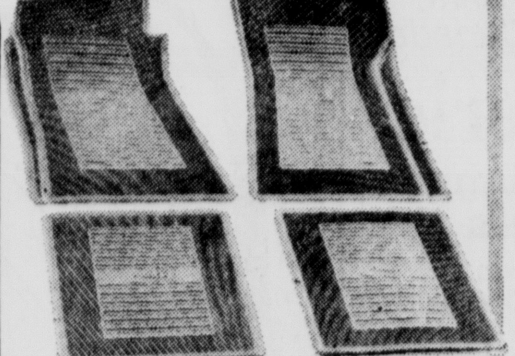
4-Pc. "Rubbermaid" Vinyl Car Mats
our reg. 7.49 set
5.49 set
Fits most American and foreign cars, front and rear. Choice of clear, black, blue, gold. #8570.

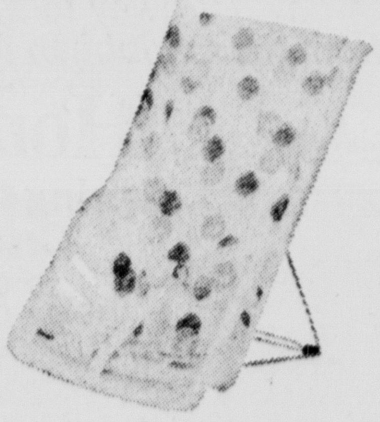
"Totem" Infant Seat
our reg. 2.99
1.57
Lightweight, versatile seat-carrier. Adjustable bracket. Attractive pad.

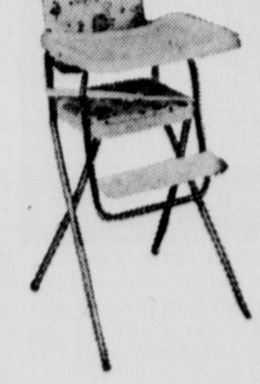
"Cosco" High Chair
our reg. 12.99
8.99
All chrome frame; attractive padded seat and back. Extra large adjustable tray.

CALDOR
We reserve the right to limit quantities.
ROUTE 9W & NEIGHBORHOOD ROAD, KINGSTON, NEW YORK
SALE FRIDAY and SATURDAY
Mon.-Thurs. 9:30-9:30, Fri. 9:30-10:00, Sat. 9:00-9:00

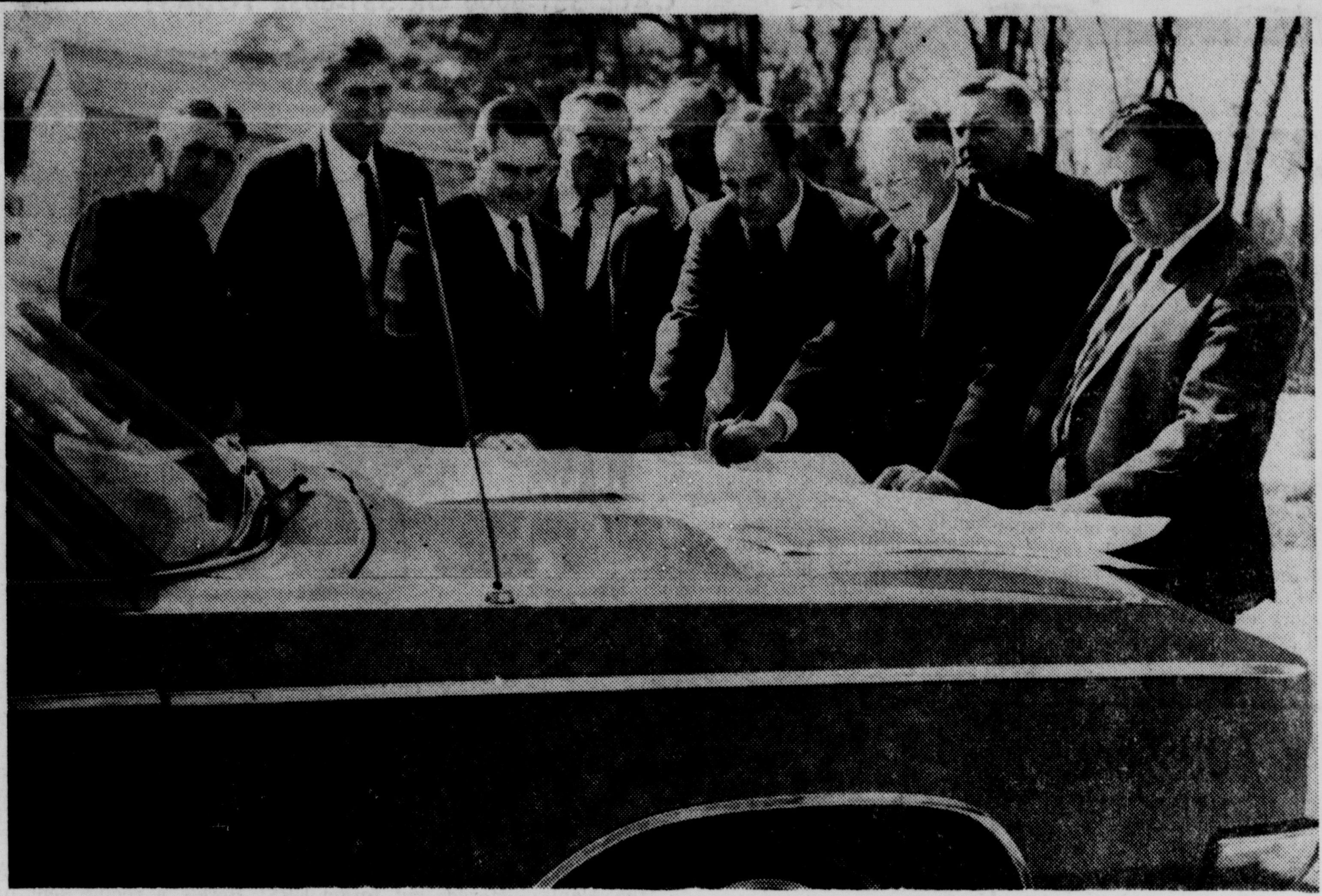

STUDY BLUEPRINT — County officials and David W. Walsh inspector for the Commission of Correction, Albany, study blueprint of new county jail proposed for a portion of the 68-acre county site on Golden Hill. Architect Albert E. Milliken explains drawing. (L) are Legislators Robert Kelder, E. Stirling Potter, Clifford Snyder, chairman of sheriff's Committee; Lawrence D. Craft, Eugene K. Noe, Inspector Walsh, Milliken Ernest J. Gardner and Peter J. Savago, County Legislature chairman.

# *Part of Golden Hill Site Given Tentative Jail OK*

By ALBERT J. CAWEIN

KINGSTON

A portion of the 68-acre Golden Hill site owned by the county received tentative approval for a new county jail by a representative of the State Commission of Correction, Albany.

Verbal approval of the site was given by David W. Walsh, inspector for the Commission of Correction during a tour of the site Tuesday morning with members of the County Legislature and the project architect, Arthur E. Millikin.

**$2.4 Million Tab**

The new facility is expected to cost about $2.4 million.

The blueprints of the new county jail are in the hands of the Commission of Correction awaiting approval.

The county site on Golden Hill has the former TB Hospital, now being used as an infirmary annex and the Mutual Aid Fire Control Center.

On the tour were members of the Sheriff's Committee headed by Legislator Clifford Snyder, R-Saugerties, and includes Robert Kelder, R-2nd District and Ernest Gardner, R-11th District. Others on the committee are Melvin Mones, R-Kingston; Irving P. Maurer, R- 7th District; Frederick Pizzuto, R-9th District; William F. Edelmuth, D-Kingston, and Minority Leader Roger W. Mabie, D-7th District.

Also in the tour were members of the Building and Sites Committe headed by County Chairman Peter J. Savago, R-New Paltz-Gardiner and includes E. Stirling Potter, R-7th District; Eugene K. Noe, R-9th District and Lawrence D. Craft, R-10th District. Others on the committe are Majority Leader Douglas V. Dye, R-2nd District; William R. West, R-Woodstock and Edelmuth and Mabie.

**Well Pleased**

Legislator Snyder said that during the tour of the site at the rear of the former TB Hospital, Inspector Walsh indicated that he was well pleased with the site and gave verbal approval. Walsh said this would be confirmed by letter from the State Commission of Correction, Albany.

The State Commission on several occasions following inspections of the existing facility on Wall Street in the county court house has reported that the facility is antiquated and unacceptable and recommended that a new county jail be considered.

Until the time it was announced that the county was working on plans for a new facility, it was reported that the commission was considering closing the county jail.

# Coordinator of College Rec Will Direct Jewish Day Camp

KINGSTON

Albert Di Bernardo, coordinator of recreation supervision at Ulster County Community College, has been engaged as director of Camp Jay Cee Cee, the Jewish Community Center day camp, for the 1969 season, Alfred Rose, president of the center, and Dr. Herman Lowe, chairman of the camp committee, have announced.

Di Bernardo has been on the faculty of UCCC since its inception in 1963, serving as chairman of the Department of Health and Physical Education and director of athletics until assuming his present post in 1968. He previously taught health and physical education at the College of the City of New York from 1960 to 1963 and in the New York City public school system from 1959-60.

ALBERT Di BERNARDO

A graduate of CCNY where he received his MS degree, Di Bernardo is presently working on his doctorial program at New York University.

A professional baseball player in the Detroit Tiger farm system from 1957-59, Di Bernardo presently has a scouting contract with Detroit. He played on the CCNY varsity baseball team for three years and presently coaches the baseball and bowling teams at UCCC.

Di Bernardo has a rich background in camping experience having served as coordinator of recreation for the Ulster County Community Action Program in 1968, and having held positions as program director of the Kingston YMCA day camp, program director of Camp Nimrod, waterfront assistant director at Camp Hide-A-Way, head counsellor and athletic director at Camp Berkshire and athletic director at Camp Hide-A-Way.

He is married to the former Barbara Ritter and has two children, Lisa, 5 and Louis, 4. They reside in West Hurley.

Camp Jay Cee Cee will open this year on June 30 and will conduct an eight-week, five days per week program through Aug. 22. Children between the ages of three and 12 are eligible to be enrolled with the three and four year olds participating in a special nursery program. The camp is conducted on a beautiful 123-acre site on Old Hurley Mountain where there are full facilities for a complete camp program including swimming pools, athletic fields, nature trails, archery, enclosed pavilion, and arts and crafts building.

# *Paltz Drug Abuse Committee Will Present Drama March 27*

NEW PALTZ

The New Paltz Drug Abuse Committee will present The Concept, a realistic drama presenting the therapeutic process that takes place at Daytop Village, a rehabilitation community for narcotics addicts, as the first event in its community education program on drug abuse.

The play will be given Thursday, March 27 at 3:30 p.m. in the Main Auditorium at the State University College and at 8 p.m. in the high school auditorium. The Drug Abuse Committee, formed last November by a group of concerned citizens, feels that this drama will help the people of New Paltz to understand the human problems involved in drug addiction and to witness the therapeutic orientation that has produced the highest recovery rate of any rehabilitation institution.

The Concept was conceived by Lawrence Sacharow, director of the Daytop Theater Company, and the ex-addicts themselves, who taped improvisations of their own experiences and then formed them into an outline for this psycho-drama. The program notes indicate that there are three companies of eight people who perform The Concept. These actors represent 176 years of heroin addiction, 41 years in jail, 32 years at Daytop and an average age of 25. The acting, therefore, is spontaneous and realistic in a way that no conventional play could be and their background is the ingredient that transforms this drama from amateurism to utter realism. It is truly existential theatre which brings the audience face to face with the realities of life and themselves.

The drug abuse committee expects that some organizations and individuals will be interested in assisting with the financing of this venture. John L. Wyman, chairman of the committee may be contacted by those wishing further information on how to help.

# LWV Marks 50th Year, Opens $11 Million Campaign

KINGSTON

Fifty years ago this week a proposal was made to form a League of Women Voters to finish the fight for woman suffrage and to help the newly enfranchised voters to achieve the political goals for which women wanted the vote in the first place. The League formally came into being the following year and has been a force for civic education and political action ever since.

As the League begins its 50th anniversary celebration it is using this occasion to expand its efforts and effectiveness. Part of this celebration is a campaign to raise $11-million for this purpose. John Gardner, head of the Urban Coalition and former Secretary of Health, Education and Welfare heads a committee of sponsors that includes 14 men and women from many fields of endeavor.

In endorsing the League's accomplishmens and agreeing to help its future plans, Gardner said: "the times in which we live call for the highest level of citizen responsibility and participation. We need citizens who are not only ready to work hard in pursuit of worthwhile goals but also have the insight to identify needs in the first place. League members are such citizens. They are self-selected for civic concern so that when they go into action they go whole-heartedly, and they understand the social institutions and governmental processes through which action must be carried out."

Today, the League of Women Voters is organized in 1,250 communities in all 50 states, the District of Columbia, Puerto Rico and the Virgin Islands. It currently has 150,000 members and estimates that nearly two million women have belonged to the organization since its founding.

Best known perhaps as a reliable source of nonpartisan information about voting, candidates and issues, the League has worked for a variety of causes in the public interest. Currently the League is in the forefront of attempts to bring an end to water pollution, is committed to work for equality of opportunity in education, employment, and housing, and is embarked on a study of the electoral system.

# Set April 18 For Sentencing Of Bank Robber

NEW YORK CITY

Walter Harris Ennist, 29, a Kingston native, who has admitted participating in a daring daylight armed holdup at the Dutchess Bank and Trust Company on the South Road, Poughkeepsie on Jan. 16, will be sentenced in U.S. District Court on April 18.

Ennist pleaded guilty to bank robbery on Tuesday before Federal Judge Inzer Wyatt, according to Asst. U.S. Dist. Atty. Walter M. Phillips.

A co-defendant in the $76,073 bank robbery that took place in the Hudson Plaza, continued a plea of innocent and Judge Wyatt postponed further court proceedings until Friday at the request of counsel. The co-defendant is Herman William Love, 31, of this city.

Ennist, formerly of Kingston and Ellenville where he is well known to authorities because of a police record, was taken into custody two days after the holdup, and Love was apprehended a few days later in a Bronx rooming house.

The arrests were made after Ennist and Love were identified through film taken by cameras that were activated in concealed locations in the bank during the armed robbery.

The FBI made both arrests and reported most of the stolen money had been recovered.

NEXT TIME SOMEONE TELLS YOU NEW CARS COST MORE, SHOW HIM THIS BEAUTIFUL EXCEPTION

See Your Dodge High Performance Dealer

DODGE CORONET SUPER BEE

WITH ALL THESE STANDARD FEATURES:

- ☐ 383-cubic-inch Magnum V8
- ☐ 4-speed manual transmission
- ☐ Hurst floor shifter
- ☐ Heavy-duty brakes
- ☐ Rallye-type instrument panel
- ☐ Special "Power Bulge" hood
- ☐ Super Bee stripes and emblems
- ☐ Wheel-lip mouldings
- ☐ 3-spoke steering wheel with padded hub and partial horn ring
- ☐ Deep-pile carpeting
- ☐ Cigarette lighter
- ☐ Glove box lock
- ☐ All-vinyl seats
- ☐ Rallye Suspension
- ☐ Red Line wide-tread tires
- ☐ Foot-operated parking brake
- ☐ Choice of 20 standard colors
- ☐ 20-gallon fuel tank

$208.00 LESS* THAN LAST YEAR'S CORONET PERFORMANCE HARDTOP

*Based on a comparison of Manufacturer's Suggested Retail Prices for the lowest priced 1968 and 1969 Coronet performance hardtops, including vinyl roof, bucket seats, Red Line tires, simulated mag wheel covers, Rallye-type instrument panel, tachometer, head restraints, 70-amp-hr battery, and the differences in standard equipment listed below. Price includes federal excise tax and suggested Dealer preparation charge but does not include state and local taxes and destination charges.

| | 1968 CORONET R/T | 1969 SUPER BEE |
|---|---|---|
| Standard engine | 440 Magnum V8 | 383 Magnum V8 |
| Standard transmission | TorqueFlite or 4-spd. man. | 4-spd. manual |
| Chrome exhaust tips | Std. | Not Available |

SAVE ON OUR WHITE HAT SPECIAL CORONET, TOO.

AUTHORIZED DODGE DEALERS CHRYSLER MOTORS CORPORATION

THE DODGE BOYS

De Micco Motors, Inc.

450 EAST CHESTER STREET KINGSTON, N. Y.

# Home and HANDYMAN PAGE

APPEARING EVERY FRIDAY IN THE DAILY FREEMAN

CALL 331-5000 OR 331-0832 TODAY!

# Do Some Planning on Next Paint Job

Many homeowners plan to start painting in the spring, not because it's the best time of the year (fall is actually better) but because they know that it may take months to complete the job. The average handyman gets in his painting when he can, generally on weekends.

Therefore he ought to take advantage of every time-saving device available. These should be planned for in advance since he may find himself in the middle of a job on a weekend when most hardware stores are closed.

Put in a supply of paint ahead of time so that you won't run out of it when you still have time for another few hours of painting. Provide your dealer with dimensions and a description of the surface to be painted. Buy enough and buy the right kind.

Check your supply of brushes, brush cleaners, thinners, your putty knife, calking and putty. Do you have drop cloths? You can purchase inexpensive drop cloths made of thin plastic, good enough to protect foundation plantings and walkways around the house.

Check your ladders. They should be sound and they should be long enough to reach the highest point you have to paint. If you don't care to buy ladders, see what you can do in the way of renting. Plan your painting so that you get the highest work out of the way in the shortest time. Possibly you can make out with the ladders you already have for the rest of it.

Consider the new materials that can make painting easier. Exterior paints are more versatile since the introduction of water-thinned latex paints suitable for outdoor work. Like the indoor latex paints they dry quickly and two coats can be applied without the lengthy waiting time in between. They also can be applied over surfaces that are a trifle damp, surfaces over which you could not use an oil paint.

Just because you have always used a brush outdoors doesn't mean you must continue doing so. Consider the use of a roller on siding, a deep pile roller on stucco or brick. A roller will do a wire fence quickly and more easily than you could do it with a brush.

Much time is consumed in painting awkward surfaces. Rent yourself a paint sprayer for screens, shutters, rails, fences, outdoor furniture and anything else that would be time consuming to paint with a brush.

Surface preparation is important for a good paint job. Don't paint over bubbling, peeling paint. Scrape it down to the bare wood. If you have much of this to do, rent a sander to make the work go faster. You can use a disk sander (or a sanding disk mounted in an electric drill) if you work carefully so as to not gouge the surface. Better yet is a belt sander which will not damage surfaces.

(Newspaper Enterprise Assn.)

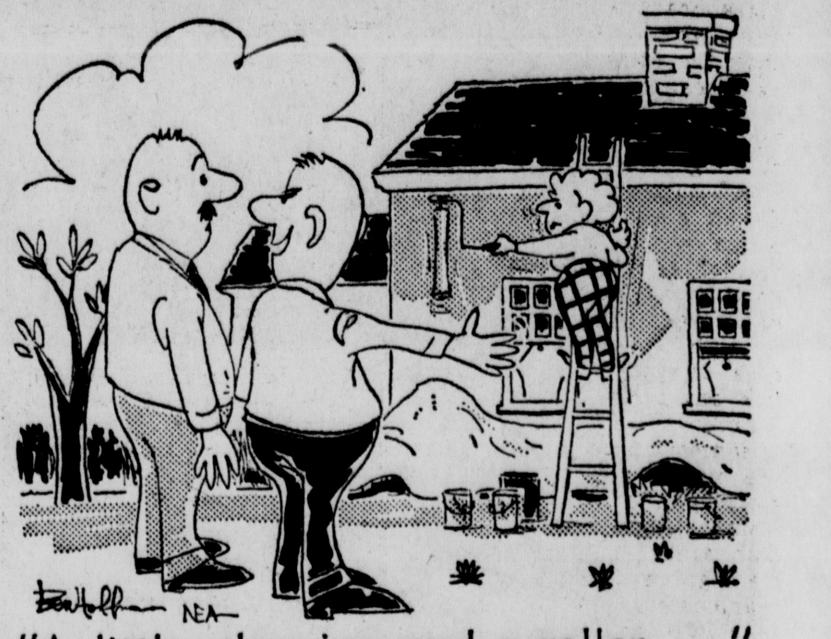

"A little planning and a roller . . ."

# The Green Thumb

By GEORGE ABRAHAM

HOME LANDSCAPING· The catalogues will soon tease you into buying shrubs for the home. Spring is a good time to do your landscaping since it insures plants will have a chance to get started before a hot summer arrives. You take advantage of the spring rains. One reason why shrubs fail after planting is failure to trim the tips of roots back, also the tops. Bare rooted shrubs which have been wrapped and shipped will benefit from a soaking in a liquid plant food (such as 23-19-17) before planting. Never let the roots dry out or you'll have a dead shrub! All dried and broken roots should be cut cleanly and the tops should be cut back one-third. Most gardeners hate to prune the tops back, or the roots, but actually you're doing the plant a favor. It helps them take off with a fast start. In fact, if the shrubs are not root and top pruned, the shrub will not break its dormancy, and dry out. The result: the shrub fails to sprout.

Another common mistake is to feed newly set plants hot plant foods. Your job is to keep the plants watered, but forget the chemical fertilizers, at least until the plants have become established. Never put dry fertilizers in the bottom of the hole.

**The Freeman does not answer the Green Thumb mail. For information write:**
**George Abraham**
**The Green Thumb**
**Naples, N. Y.**
**14512**

FREE: Send me a self-addressed, stamped, envelope for a copy of my illustrated bulletin, HOW TO LANDSCAPE YOUR OWN HOME. My guide tells how to select shrubs for the right spot, and it tells you how to keep them in shape.

CANDIED VIOLET FLOWERS: Here's a recipe sent me by a reader who has been candying her violets and other flowers for years. One cup fresh rose petals (or any amount of African Violet flowers), half teaspoon water, one egg white, beaten, granulated sugar. Pick rose petals in early morning (when wet with dew). Wash carefully in cold water, dry on paper towel. Add half teaspoon cold water to white of one egg. Beat well. Dip flowers in egg white, then in sugar. Place on waxed paper to dry. May be eaten immediately. To keep crisp, place in tightly covered jar. Large leaves of peppermint, spearmint, and violet blossoms may be candied or crystalized in same way.

*Throw another log on the fire these chilly Spring nights.*

How are your firescreens and fireplace furnishings? Need new ones? We have the area's largest selection of fireplace equipment. Everything from complete ensembles, single items, or conversation pieces, all modestly priced, all quality you can be proud of.

— SHOWROOM OPEN SATURDAY TILL NOON —

**JAY Steel Products, Inc.**

WALTER JEGHERS and MIKE LUCCHESE

MORTON BLVD. 331-8830 KINGSTON, N. Y.

**PORAFLOR**

The New Seamless Flooring

Stop waxing your floors and start relaxing. Poraflor never has to be waxed. Let Leo Yonnetti explain the many benefits of owning Poraflor. It has no edges to chip, crack or lift, resists stains and scratches. Poraflor is inexpensive to install. Beautiful Poraflor comes in unlimited number of colorful designs. Use it in playroom, kitchen, bathroom, anywhere.

For free estimates call 338-2951

**LEO YONNETTI**

60 Prince St., Kingston, N. Y.

**B. C. POTTER & SONS, Inc.**

GENERAL BUILDING CONTRACTORS

Residential - Commercial Specialists
Custom Built Homes
Remodeling - Additions

**338-8011**

170 Horton Lane
Port Ewen, N. Y.

**SAVE!!**

A DOLLAR OR TWO ON

**Scott's Early Bird Sale**

● TURF BUILDER ● HALTS PLUS

Now Thru March 31st

AT—KINGSTON GARDEN CENTER (331-8414)

132 N. FRONT ST. KINGSTON

P.S. WATCH FOR OUR GRAND OPENING ANNOUNCEMENT FOR OUR NEW LOCATION ON RT. 9W NORTH

BUILDING AND REMODELING

**Purvis Construction INC.**

(Formerly Briggs Homes)

**HOME IMPROVEMENTS**

Residential and Commercial
ALL TYPES CONSTRUCTION AND ALTERATIONS.

We handle the complete job, including financing and insurance. Prompt attention.

Call Jack Purvis or Steve Szymanski

**331-9479**

24 Catskill Avenue, Kingston, 12401

**Have a carpet problem?**

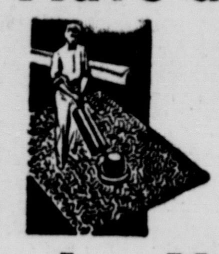

CALL 687-7052

"for complete rug & carpet service
Cleaning—Repairs
Binding—Storage
AND NOW
Sales & Installation

**Jay-Vee Rug Cleaners**

Call 687-7052 for free estimate — out of town call collect

**Schoonmaker Homes**

On our land with all facilities in separate projects; Panorama Hills in Middletown, Meadow Hill North in Newburgh, Rockingham Farms in Wappingers Falls.

On your lot in Orange, Dutchess, Putnam, Sullivan and Ulster Counties. From $14,890.

SCHOONMAKER HOMES

Prices Include Foundation, Complete House Including: White Aluminum Storm Windows and Doors

**NOW BUILDING**

on panoramic ½-acre lots in Stone Ridge, just off Route 209 — look for Butterfield Acres sign.

CALL GEORGE McKEAN 687-7770
CLOSED TUESDAYS

Or Visit 10 Furnished Model Homes on Union Ave. Between Routes 17K and 52, Newburgh, Tel. 562-4889.

PRICE INCREASE MARCH 31, 1969

**Schoonmaker Bros., Inc.** RESIDENTIAL HOME BUILDERS

13 Starrow Drive, Newburgh, N. Y. 12552

CALL US FOR EVERYTHING IN

**STEEL**

When You Want It at the Most Economical Prices

Just a few of our many products always in stock:

- Ornamental Iron Railings
- Corrugated Culvert Pipe, all sizes ● Diamond Plate
- Beams, Channels, Angles
- Concrete Reinforcing Rods ● Wire Mesh
- Steel Sash and Aluminum Sash
- Lally Columns Cut to Size
- Kalamein Doors, Hollow Metal Door Frames

We Fabricate To Your Plan Or Sketch

**B. MILLENS SONS, Inc.**

"Everything in Steel and Metals"

OFFICE 290 E. STRAND 331-7600 ● STEEL WAREHOUSE 100-110 E. Strand St. 338-4620

Warehouse Display Room and Sales Office
Open 'til Noon Saturdays

**You'll have Thermopane in every window of your Heritage Home ...and still save money!**

You'll never need storm windows, yet these beautiful windows by Andersen will keep your home cooler in summer, warmer in winter, and save on heat bills, too.

Heritage Homes offers you the greatest value in homebuilding today because we buy in volume, use the newest labor-saving equipment and most efficient building methods, and pass the savings on to you.

*One of 34 basic models THE AMERICAN HERITAGE: 8 room Colonial with large paneled family room and 2 car garage, fireplace.*

*Advertised in* LIFE

Mail this coupon for 40-Page Brochure to:
"Norm" Tierney's Homes, Bloomington, N. Y. 12411

Name .................... Phone ..........
Address .............. City .......... Zip ..........
☐ Have Lot. Location ....................
☐ Need Lot. Location ....................
☐ Request appointment Date .............. Time ..........

Heritage Homes will completely build your home or you can do some of the work yourself for even greater savings. Your home will be custom built by fine local craftsmen, from your plans or ours on your lot.

34 Beautiful Homes in Designs to Fit Any Desire

**Heritage HOMES** BUILDING LOTS AVAILABLE

local custom builder **"NORM" TIERNEY'S HOMES**

BLOOMINGTON, N. Y. 12411 PHONE 331-8374

**PREMIERE SHOWING & SALE**

Introducing the new WELDWOOD® panel!

**TOPAZ ELM**

The Craftsman® panel with the goes-with-anything color. Available at this reduced price during this limited engagement only! Buy now... install when convenient!

AS ADVERTISED IN: LIFE

$9.95 4' x 8' PANEL
During Premiere Showing Only!

ADDED ATTRACTION

THE 6 RANCHERO's

Richly grooved, deep textured real wood panel in six shades.

$8.95 4' x 8' PANEL

**CODY LUMBER CO. INC**

Malden-on-Hudson, N. Y.
Located on The Malden Turnpike
2 Miles North of Saugerties
Open Daily 8:00 - 5:00
Saturday 8:00 - 12:00
Phone 246-2831

**1-DAY...2 STEPS**

FURNITURE ANTIQUING

New fast way to give old furniture that costly antiqued look. Just brush on Base Color, apply and wipe off Antique Glaze to the desired antique look. It's non-toxic & safe for nurseries.

NO PAINT REMOVING

18 COLORS

Antique White, Tapestry Green, Antique Ivory, French Blue, Old Coin Gold, Early American Blue, Regimental Red, Rampart Green, White Gold, Roman Gold, Black Gold, Fruitwood, Walnut, Mahogany, Maple, Colonial Maple, Danish Walnut.

ARTO **instan-Tique**

FURNITURE ANTIQUING KIT

Contains pint of Base Color, ½ pint Antique Glaze, Cheesecloth and instruction folder — all you need to finish a large chest, cabinet, 4 chairs or 1 breakfront. 3.98

**Dwyer Brothers**

PAINTS, WALLPAPER, GLASS, VARNISH
MARINE SUPPLIES

308 BROADWAY KINGSTON, N. Y. TELEPHONE FE 1-0184

Free Delivery Daily 10 A. M. to 1 P. M.

# The Silverfield Provides Room for Growing Families

"Not enough room" is a remark heard all too often from those who have cut corners too short in home planning. They have realized too late that some of the most important qualities have been sacrificed to save on building costs. The best time to avoid such mistakes is in the design stage. Today's feature, which is still in the classification of an economy home, departs more or less from the basic rectagular plan to contrive a three-bedroom ranch type dwelling that provides a fine arrangement of facilities.

Foremost among the accomplishments is good separation of the main living area from the sleeping quarters and the provision of complete privacy for both areas. This was done by placing the kitchen toward the rear center allowing direct passage into the dining room and center hall, a form of planning that is gaining more and more favor with small home owners.

The living room is very large with entrance to the front foyer, a factor that allows good furniture placement. The two front bedrooms project slightly giving each a corner position and enhancing the exterior look.

The exterior shows vertical siding at the living room and stone or brick to the right of the front windows. The remainder of the front, sides and rear are made up of stock windows and cedar shingles. "The Silverfield" has 1,346 square feet of living space; the garage adds 308 square feet, and is designed to meet FHA and VA specifications. Complete working plans are available at moderate cost by using the accompanying coupon.

USE THIS COUPON TO ORDER BLUEPRINTS

**"THE SILVERFIELD"**

☐ One set of complete working blueprints including specifications at $12.00 per set.
☐ Additional sets of blueprints only $7.00 per set.
☐ With Basement.
☐ Without Basement.

FOLDERS each illustrating 16 best-selling homes are available at 25 cents per folder. Check boxes of those desired.

SPLIT LEVELS ☐
CAPE CODS ☐
POPULAR HOME DESIGNS ☐
COLONIALS ☐
RANCH HOUSES ☐
RANCH HOUSES ☐
BUILDERS SPECULATION HOMES ☐

Name ....................
Address ....................
City ............ Zone ....
State ....................

Send check or money order to:
ASSOCIATED ARCHITECTS
606 Plainfield Street
Providence 9. R. I.

(Be sure to add 30 cents to blueprint orders to cover cost of postage and handling.

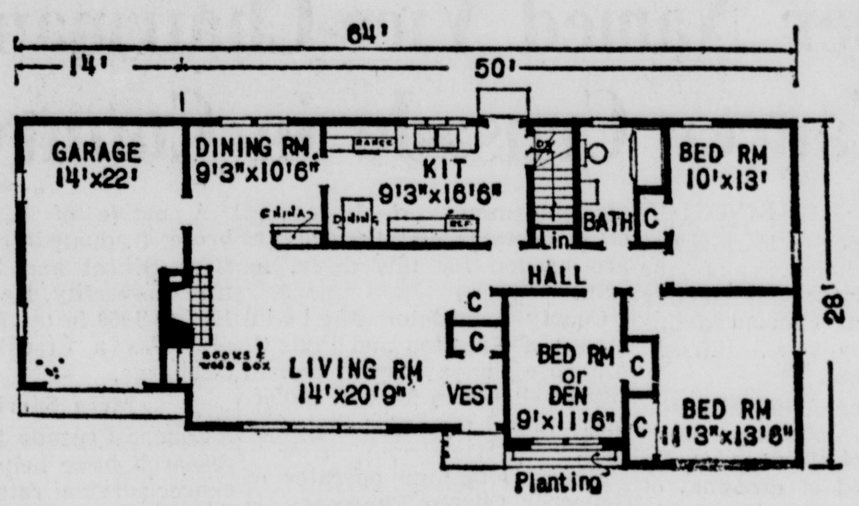


# Spring Is the Time for Inventory

Spring is a good time to take inventory of your potted plants and to prepare them for the new season.

How can you determine whether a plant needs a larger pot? Turn the plant out of its pot. If a root network has grown over the entire soil ball and is growing out the sides, the plant is ready for a new home, or to have a root trimming.

If you plan to use a new clay pot, soak it in water for an hour. The new container should be an inch or two larger than the previous ones. First insert drainage materials, such as pieces of broken clay pot or pebbles. Then add a layer of potting soil.

In slipping the plant from its old pot, cover the topsoil with your hand, with the stem through your fingers. Invert the pot and tap the edge sharply on a hard surface. Dampen the soil first so that the rootball holds together. This permits the entire plant to slip out more easily.

Put the rootball on the new soil and fill with potting soil, leaving an inch of the pot rim showing to hold in water. Then water thoroughly and the plant has a new home for a year or two.

This is the time also to remove undesirable growth by pinching tips or shoots, or pruning to improve the plant's appearance and help it bush out. Many plants become leggy during the winter.

Pinching encourages branching. Prune enough to maintain desirable height and remove dead or ailing branches.

To help keep plants dust free, use a fine mist spray or syringe. Dust may be removed from big, heavy plants with a soft, damp cloth. There are waxes to make leaves shiny, but some plants cannot tolerate waxes, so check a florist.

**More Apples Coming**

The nation's apple supply will be more plentiful than ever, climbing from the current 120 million bushels to 174 million by 1975, a Cornell University economist predicts. And Prof. Max E. Brunk says the West will produce at least 42 per cent of the total crop, compared with 36 per cent now.

More apples from the Northwest will find their way to the eastern markets and more eastern fruit will go to expanding processing. Now, 61 per cent of the apples are sold fresh.

Technological developments aiding the industry in recent years have been spray-thinning, controlled - atmosphere storage, processing and packaging improvements. A new development in sight is mechanical harvesting, which Brunk says will have great impact on the supply of processing fruit.

**More New Items**

Garden catalogs include these new items:

Seedless yellow grape Himrod, Red Sunset Maple and mock orange Snow White, all from Kelly Brothers, Dansville, N. Y.

Whitewell Gem Aubrietia, 6-inch perennial, good for wall crevices; Giant Rose Pink Armeria, perennial; Royal Ruffles Pansy, big, velvety; Cream-O-Gold sweetcorn, slim, 88 days, all Breck's of Boston.

## *Twenty and Ten Years Ago*

March 21, 1949 — George Hayes was named as captain of the Kingston-Rhinecliff ferry.

The Lions Club exhibition "Kingston in Progress" was due to have 38 exhibits and 12 automobile displays.

• • •

March 21, 1959 — Edward H. Albrecht was selected as the citizen of the year by the Joyce-Schirick VFW Post. He is a retired captain of the Kingston Fire Department.

A mild type of illness appeared among children of the Kingston school area causing a 40 to 45 per cent drop in attendance.

BEAUTY PILLS FOR GRASS

LIMITED TIME OFFER
2 BAGS AGRICO® GRASS FOOD
(Or Double Size)
Covers 10,000 square feet
only $8.90
Save $1.00

Just as vitamins are formulated to supplement human needs, AGRICO Grass Food pellets contain the essential elements of nutrition to make your lawn thrive with vigor, radiate with deep-green color! Don't settle for less than AGRICO!

GROWING WITH AMERICA
National Lawn and Garden Week March 20-26, 1969

AGRICO Chemical Co.
Division of CONTINENTAL OIL COMPANY

FOR A LAWN THAT SPEAKS FOR ITSELF

*—Freeman Ads Get Fast Results—*

RIEGER HOMES INC.

THE IMPERIAL $16,100*

CONSTRUCTION ON YOUR LOT
NO MONEY DOWN
WE ARRANGE FINANCING
PRICES INCLUDE FOUNDATION

FURNISHED MODELS AT

POUGHKEEPSIE, N. Y.
RTE. 55 NEAR TACONIC PARKWAY
471-3200

MONROE, N. Y.
RTE. 208 & MUSEUM VILLAGE RD.
732-8338

WRITE FOR FREE BROCHURE

*Prices slightly higher in certain areas

CALDOR

Adjustopedic Bedding!

*Truly Outstanding Values!*

49.95 each piece
Our Reg. 69.95
FREE LOCAL DELIVERY

Choose Either:
1. Innerspring Mattress
2. Foam Rubber Mattress
3. Boxspring
4. Each At One Low Price!

1. Famous Adjustopedic Quilted Super-Firm Mattress

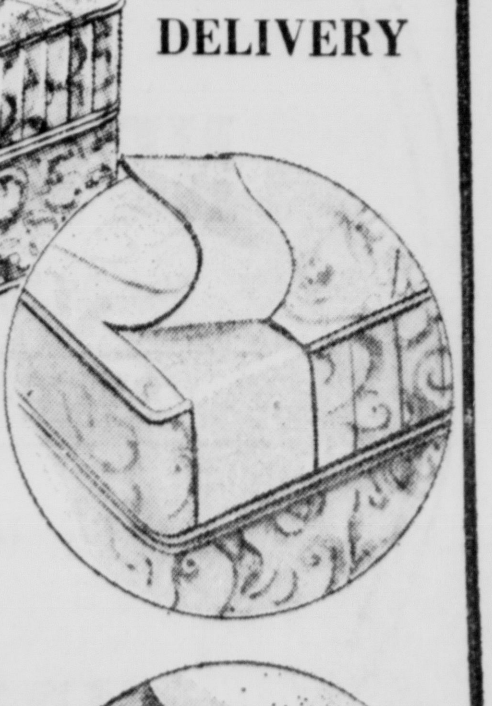

2. Natural Pincore Foam Rubber

Save $20 on each mattress!!
Save $20 on each boxspring!!
Save $40 on each set!!!

3. Matching Boxsprings have the patented built-in bedboard—#869 A Caldor Exclusive.

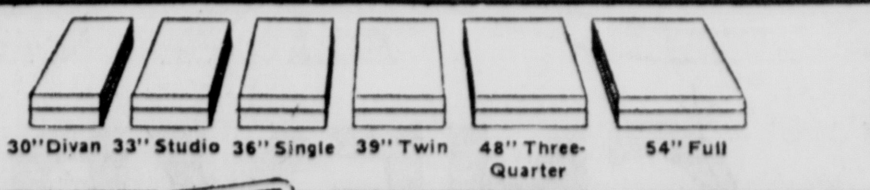


All bedding available in your choice of 6 sizes.

CALDOR CHARGE CARD
CHARGE ALL YOUR PURCHASES!

ROUTE 9W AND NEIGHBORHOOD ROAD, KINGSTON, NEW YORK

SALE FRI. and SAT.
OPEN LATE EVERY NIGHT

# SAUGERTIES NEWS

## Saugerties School District Personnel Changes Listed

SAUGERTIES

A number of actions in regard to personnel were taken by the Board of Education of the Saugerties Central School District at its recent meeting. Noticeable among the resignations previously announced were those of Dr. George Hamaty, principal of the Senior High School, and Harry Anders, a member of the Board of Education. Dr. Hamaty, a graduate of Syracuse University, is completing his third year as a senior high school principal.

Dr. Hamaty's resignation is effective June 30, 1969; Mr. Ander's on May 20, 1969.

Other resignations effective at the end of the school year are: Mrs. Olive Karch, Grade 2, Main Street School, who is retiring; Mrs. Marge Griffith, Grade 2, Main Street School; Mrs. Sylvia Mills, physical education, Junior High School; Mrs. Susan Miller, mathematics, Senior High School; Mrs. Gloria Smith, music, elementary (presently on leave of absence); Mrs. Priscilla Edgar, library, Junior High School; Mrs. Geraldine Hardy, music, elementary; Mrs. Grace Snyder, special class, Main Street; Miss Phyllis Klein, English, Junior High School; George Nash, Spanish, Senior High School; Robert Bryan, physical education, elementary; Mrs. Sally Mansfield, mathematics, Junior High School; Mrs. Suzanne Elwyn, English, Senior High School; Mrs. Hallery Brunet, Grade 1, Main Street; Miss Doris Ives, Grade 5, Grant D. Morse School, and Mrs. Joan Whitaker, cafeteria aide, effective April 2.

Leaves of absence were granted to: Morris Salkind, science teacher at the Junior High School, who is continuing graduate study for the second year; John Murphy, English teacher at the Junior High School, who requested a leave of absence for one year of travel and graduate study. Two food service helpers, Mrs. Melitta Dederick and Mrs. Esther Harris, were granted short leaves of absence.

Upon recommendation of the Superintendent of Schools Dr. Dexter O. Arnold, the following extra-curricular position appointments were made: John P. Smith, varsity track coach; Fred Seither, varsity track assistant coach; Robert Bryan, junior high school track coach; Peter Kramer, varsity baseball coach; Ronald Kunst, junior varsity baseball coach; Richard Greco, junior high school baseball aide; John Welton, tennis coach; George Cosenza, golf coach; and J. Terry Carlisle, performing arts advisor.

William Hayes, who is currently serving as administrative intern in the Senior High School, was appointed assistant principal of the Senior High School for 1969-70. Teacher appointments for the next school year were: Mrs. Sally Colclough, social studies; Ronald Deak, mathematics; William Hain, instrumental music, elementary; Mrs. Ruth Hain, vocal music, elementary; Miss Marlene Ferraro, elementary; Miss Jacqueline Smith, Spanish, Senior High School; Miss Kathleen Park, elementary; and Mrs. Dolores LaChance, elementary. Both Mrs. Colclough and Mrs. LaChance are returning from leaves of absence. Deak was appointed to a part-time mathematics teaching position in the Junior High School effective Feb. 17. Two food service helpers were appointed—Mrs. Anna Marie Westergaard, effective Feb. 19, and Mrs. Nancy Mower, effective April 14.

The following coordinators and co-coordinators were appointed for 1969-70: English — Miss Agnes Sheff; Social Studies —Natalie Daley and Anita Milikofsky; Mathematics — Bruce Holmes and Edwin Cummings; Languages — Lloyd Loop; Occupational Education — David Goble; Art — J. Terry Carlisle and Inga Hayes; Music—Robert Palmatier and David Keehn; Science — Edward Trnka and Joseph Trottier; Reading — H. David Scoville and Hermione Mills; Special Classes—Edward Jabs; Instructional Media — James Luther; and Kindergarten—Joann Sullivan.

The following transfers were reported by the superintendent and approved by the Board for 1969-70: Mrs. Shirley Carpenter from Glasco, Grade 3, to Glasco, Grade 4; Richard Curtis from Morse, Grade 5, to Glasco, Grade 5; Jack Pakanen from Senior High Social Studies to Junior High Social Studies; Dean Bullock from Morse, Grade 6, to Morse, Grade 5; Mrs. Katherine Wells from Malden, Grade 1, to Glasco, Grade 2; Mrs. Dorothy Lacey from Malden, Grade 2, to Glasco, Grade 3; Mrs. Mary Wolter from Senior High English to Junior High English; Miss Diana Sofroney from Mt. Marion Kindergarten to Glasco Kindergarten; Mrs. Judith Igoe from Main Street, Grade 3, to Main Street, Grade 2; Mrs. Annie Anderson from Main Street, Special Class, to Mt. Marion, Special Class.

Upon the superintendent's recommendation the following received tenure appointments from the Board: Roger Balzan, Wayne Brunkhurst, J. Terry Carlisle, Rene Clarke, Miss Carol Davis, Mrs. Ruth Ecker, Mrs. Elizabeth Hendrickson, Mrs. Olive Karch, Walter Karch, Joseph Maskell, Miss Donna Skolnick, Dr. Robert Valachovic, Mrs. Katherine Wells, Miss Carolyn Wood.

Approved for a third year of probation were: Patrick Bentley, Richard Curtis, Lawrence Dake, David DeMers, Mrs. Elaine Gordon, Miss Jeanette Gustin, Mrs. Joanne Hawkins, Daniel Lee, John Murphy, Robert Palmatier, David Roach, William Schirmer, Mrs. Marilyn Short, William Sisler, John Smith, Mrs. Ingrid Sternberg, Samuel Tesoriero, and Mrs. Carolyn VanGaasbeck.

Approved for a second year of probation were: David Baker, Robert Bryan, George Cosenza, Edwin Cummings, Miss Kathleen Cunningham, Vincent DeFrancesco, Donald Griffith, Mrs. Marge Griffith, Mrs. Virginia Hancock, Mrs. Geraldine Hardy, Mrs. Joanne Haskel, Paul Haskel, Gerard Hawkins, William Hayes, Mrs. Tanya Hotalen, Mrs. Judith Igoe, David Keehn, Miss Phyllis Klein, Miss Joanne Maurillo, Mrs. Anne McNab, Mrs. Alice O'Leary, Mrs. Gertrude Peetoom, Mrs. Roberta Place, Mrs. Patricia Potter, Robert Potter, Mrs. Lani Robinson, William Robinson, Mrs. Terrie Rosenblum, Mrs. Marjorie Schmidt, H. David Scoville, Mrs. Ann Marie Simmons, Miss Diana Sofroney, Fred Strassberg, Miss Ann Swanson, Mrs. Patricia Tonzi, Thomas Whelan, William Wollowitz, Mrs. Mary Wolter, Dannis Wurzel, Mrs. Karen Wurzel, and Miss Claire Ziegler.

LAUNCH CANCER DRIVE — Cancer Crusade co-chairmen Melvin Mones (L) and Felix J. Ambrose for the City of Kingston meet to discuss the city campaign to raise $9,500, this year's goal with Sam S. Pepper, county vice-chairman. The county goal announced recently by Crusade Chairman Dennis L. Pitcock is $45,000. The County Crusade kick-off dinner will be held Thursday, March 27 at 7 p. m. in Gov. Clinton Hotel. (Freeman photo by Kruh).

## Pepper Named Vice-Chairman Of Cancer Crusade in County

KINGSTON

Sam S. Pepper of Hurley was named vice-chairman of the County Cancer Crusade starting in April, it was announced this week by Dennis L. Pitcock, county chairman.

Pepper is vice-president of the Howard R. St. John Inc., insurance agency, 44 Main Street. He is on the board of directors of the YMCA and the Home for the Aged and serves as vice-president of the consistory and financial secretary for Hurley Reformed Church.

The 1969 county goal is $50,000. This year's slogan is Help Yourself With a Checkup and Others With a Check.

Vice-chairman Pepper addressing his neighbors in Ulster County said, "Your decision to contribute more this year may be responsible for initiating the great break through in finding a cure for cancer next year."

**City Drive Vital**

The most important facet of this year's campaign will be the crusade in the City of Kingston where the goal is $9,500, the vice-chairman said. In excess of 20 captains and 150 workers are needed for this drive, he said.

County Legislator Melvin Mones of Kingston and Felix J. Ambrose have been named city co-chairmen for this important task, the vice-chairman said.

Mones, long-time operator of Governor Clinton Pharmacy, is now employed in a managerial position with Drug City Pharmacy in the Town of Ulster and Paramont Pharmacy in Saugerties.

A life-long resident of Kingston, he is a Kingston High School graduate and also graduated from Albany College of Pharmacy and Union University.

A active campaigner in various other civic and community drives, Mones is a past president of Kingston Rotary Club and Ulster County Pharmaceutical Society.

Also named city co-chairman was Ambrose, a sales representative for International Business Machines Corp., Kingston.

A native of Kingston, Ambrose graduated from Kingston High School and St. Bonaventure University. He served from 1957 to 1960 in the Marine Corps and was a first lieutenant at discharge.

**More Survivors**

Cancer Crusade fund through research have helped raise the cancer survival rate from one in five, 30 years ago, to the present rate of one in three.

Since 1945, the American Cancer Society has spent more than $200,000,000 on research.

Crusaders in Ulster County and the City of Kingston in a few weeks will be making their calls to deliver an educational pamphlet to every resident and to accept contributions to meet this year's goal.

The importance of this year's crusade is stressed by statistics that show more than 50 million Americans now living will eventually have cancer. Financial help for greater research can bring a cure that can save many.

## New Trailer Ordinance to Have Hearing

By ALBERT J. CAWEIN

SAUGERTIES

A public hearing on a new trailer ordinance for the Town of Saugerties will be held Tuesday 8 p. m. at Saugerties High School auditorium, Washington Avenue Extension.

This new ordinance if adopted by the Town Board would supercede the existing trailer ordinance which has been ineffective for several years.

**Of Great Concern**

The establishment and installation of house trailers throughout the township in direct violation of the existing ordinance has been of great concern to the Town Board for some time. It has been reported at several meetings that steps to enforce the ordinance have never been taken.

At town meetings held prior to the regular sessions, homeowners have complained to the Town Board about the installation of house trailers and the lack of maintenance displayed by some trailer owners. Trailer owners have defended their right to live in trailers and many times have informed the Town Board that some trailers are more attractive than some individual homes that are permitted to decay.

There have been reports that the house trailer owners have organized and will attend the public hearing in force to present their views on the proposed local legislation. Advertisements in various newspapers inviting trailer owners to the hearing indicates that some organized effort will be revealed at the hearing.

It has been reported that there are from 250 to 300 trailers in the Town of Saugerties.

The purpose of the ordinance as outlined is to promote the health, safety and welfare of the inhabitants of the township and to regulate the maintenance of house trailers and house-trailer courts within the town.

Plans for a trailer court to be submitted with the permit application, under the proposed ordinance has set various minimum requirements.

The lot area for such use shall not be less than six acres with 150 feet frontage and contain on the date of first occupancy at least 10 improved mobile home sites. The trailer law also provides for a solid terrace for each mobile home and no mobile home shall be less than 50 feet away from any other.

There are other regulations in regard to parking bays, roads, signs, water supply, lavatory facilities, sewage disposal, garbage disposal and electric service.

There is also a section in regard to existing trailer courts which states: This ordinance shall apply to all existing trailer courts in the township on the date of its adoption, except that trailer courts in existence on the effective date shall have two years to comply therewith.

**All Premises**

Also, all portions of this ordinance except lot size and set back shall apply to all premises located in the town upon which a trailer court is maintained on the date of adoption. The owner-operator of anv such premises shall have 90 days after this ordinance becomes effective to make an application for a permit. A period of one year is allowed under the proposed law to make arrangements to conform to the requirements of the law.

There are also stipulations on applications to existing house trailers not located in trailer courts.

Violators of the ordinance are subject to a fine of not more than $100 or imprisonment not exceeding 30 days or both.

The ordinance, if adopted, shall take effect 10 days after publication and posting, or immediately upon personal service as provided in the Town Law.

### Bee-In

UDAIPUR, India (AP) — A cricket match here had unusual winged visitors which floored the players.

Angered by the din and dust of the match, swarms of honeybees invaded the pitch forcing the players to lie down and cover their faces.

# UCLA Dynasty Is Threatened by Purdue

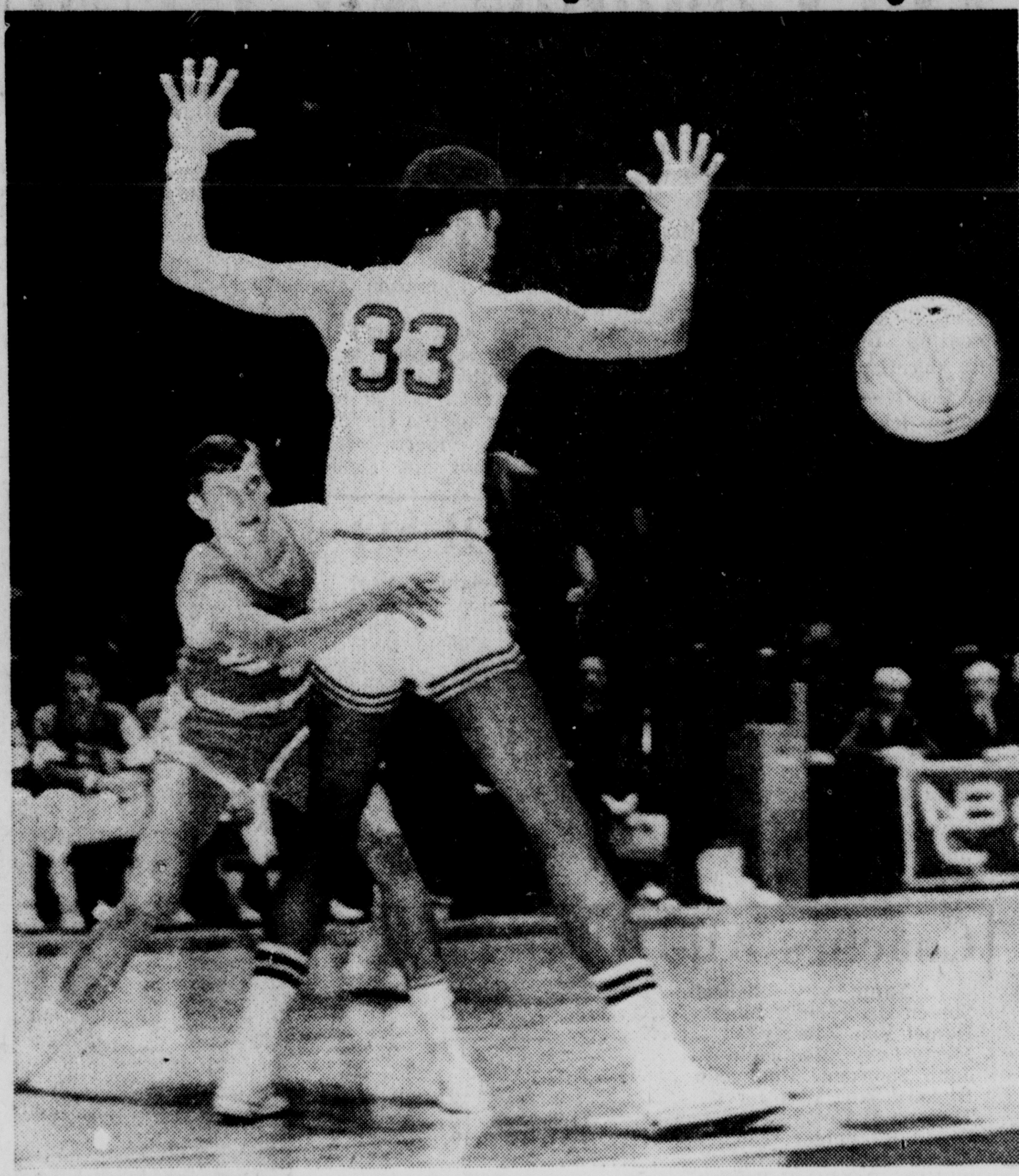

YOU CAN'T THROW over him, so Rick Wanamaker of Drake does the next best thing and tossed around Lew Alcindor of UCLA. UCLA defeated Drake, 83-82, in NCAA semi-finals at Louisville, Ky. (UPI TELEPHOTO).

LOUISVILLE, Ky. (UPI)—The end of UCLA's reign as kingpin of college basketball may be no farther away than a Rick Mount jump shot.

Coach John Wooden of UCLA knows it too.

The mighty Bruins, who have dominated the game since giant Lew Alcindor set foot on the campus four years ago, came close to having their dynasty crumble beneath them Thursday night. A highly underrated Drake squad succumbed 85-82 after a gallant fight in the semifinals of the NCAA major college basketball tournament.

That puts the Bruins into the finals for the third straight year, but this time they may not walk away with all the marbles. UCLA, gunning for an unprecedented third consecutive crown, will go against Purdue for the title Saturday in what promises to be a dandy.

The Boilermakers were devastating in their semifinal encounter as they overwhelmed North Carolina 92-65, and it was their guards, Mount and Bill Keller, who did most of the damage. Mount connected on 14-of-28 shots, most of them from 20 feet or more, to score 36 points and Keller added 20 in addition to playing a fine floor game.

**Speed Hurt UCLA**

It was UCLA's inability to handle Drake's quickness, especially in the backcourt, that caused the Bruins trouble Thursday night. Purdue may be even quicker, and their guards certainly shoot better.

"I feel like I just had a reprieve," Wooden said following the Bruins' exciting triumph. "Either Drake played very well or we did not, because we had more turnovers (22) tonight than we had all year. I think a quick team bothers us. We'll have to play a lot better than we did tonight against Purdue."

"Purdue demoralized a fine basketball team tonight. I am just hoping not as good on Saturday," Wooden said.

"I don't think we can guard Mount one-on-one, but I think we're in good shape physically and we should be ready. And certainly a tough ballgame like this one tonight should help us. There should be no chance of our being too complacent," added Wooden.

John Vallely, who scored 29 points, and Alcindor, who added 25 and picked off 21 rebounds, were the main cogs in the Bruins machine. But Wooden did not feel the 7-foot-1 1-2 inch Alcindor was at his best.

**Alcindor Off Key**

"It certainly wasn't one of Alcindor's better games. I thought he could have gotten open better. I'm not sure but that part of the problem was our inability to get Lew the ball," Wooden said.

"If John Vallely hadn't shot well and had missed on the one-and-one in the second half, we probably would have lost the ballgame," Wooden added.

Coach Maurice John of Drake felt the turning point in the game came with about five minutes to play with the Bruins holding a slight 72-66 edge.

"We had five straight unmolested jump shots that did not fall for us," John said. "Normally, those shots drop for us, and we needed them tonight."

"My kids were very disappointed. They have the feeling they had outplayed UCLA. They feel they've been overlookd by the press all season," John said.

Actually, Drake could have won if it had shot the way it did most of the season. The Bulldogs from Des Moines, Iowa, made only eight ball control errors, but shot only 38.6 per cent from the field—far below its season norm of 47.1. UCLA, on the other hand, made 56 per cent of its shots.

Purdue showed the most of any team on the floor, however. The Boilermakers completely destroyed a team they were supposed to have trouble handling by using its run-and-shoot style to perfection.

"It was much greater than I expected," Purdue coach George King said. "Considering North Carolina's size we had a fine rebounding game. We got some breaks out there and our quickness helped us greatly.

"I don't know when we have played anyone who hit the outside shot against us the way Purdue did," losing coach Dean Smith said.

"I thought Keller was a key man for them. He's so quick and got the ball down court so fast that it made our press ineffective. We are primarily a pressing team. Mount, of course, was teriffic. We knew he would be. I think Purdue is the best Big Ten team to play in the nationals since the Ohio State teams of (Jerry) Lucas and (John) Havlicek," Smith said.

| NORTH CAROLINA (65) | G | F | T | PURDUE (92) | G | F | T |
|---|---|---|---|---|---|---|---|
| Bunting | 7 | 5-7 | 19 | Gilliam | 3 | 0-0 | 6 |
| Scott | 6 | 4-6 | 16 | Faerder | 3 | 2-2 | 8 |
| Clark | 7 | 6-10 | 20 | Johnson | 2 | 1-3 | 5 |
| Fogler | 1 | 0-0 | 2 | Mount | 14 | 8-9 | 36 |
| G. Tuttle | 2 | 0-1 | 4 | Keller | 9 | 2-3 | 20 |
| Delany | 0 | 0-0 | 0 | Kaufman | 0 | 2-3 | 2 |
| Dedmon | 0 | 0-1 | 0 | Wethrfrd | 3 | 1-1 | 7 |
| Brown | 1 | 0-0 | 2 | Bedford | 3 | 0-0 | 6 |
| Gipple | 0 | 0-0 | 0 | Taylor | 1 | 0-1 | 2 |
| Chadwick | 1 | 0-0 | 2 | Longfellw | 0 | 0-0 | 0 |
| Totals | 25 | 15-25 | 65 | Totals | 38 | 16-22 | 92 |

Halftime: Purdue 39, North Carolina 35.

* * *

| DRAKE (82) | G | F | T | UCLA (85) | G | F | T |
|---|---|---|---|---|---|---|---|
| Pulliam | 4 | 4-5 | 12 | Shacklfrd | 2 | 2-3 | 6 |
| Williams | 0 | 0-0 | 0 | Rowe | 6 | 2-2 | 14 |
| Wise | 5 | 3-4 | 13 | Alcindor | 8 | 9-16 | 25 |
| McCartr | 10 | 4-4 | 24 | Heitz | 3 | 1-3 | 7 |
| Draper | 5 | 2-2 | 12 | Vallely | 9 | 11-14 | 29 |
| Odom | 0 | 0-1 | 0 | Wicks | 0 | 0-0 | 0 |
| Wannmkr | 4 | 1-1 | 9 | Sweek | 0 | 0-0 | 0 |
| Zeller | 4 | 4-6 | 12 | Patterson | 0 | 2-2 | 2 |
| Gwin | 0 | 0-1 | 0 | Schofield | 0 | 2-4 | 2 |
| Totals | 32 | 18-24 | 82 | Totals | 28 | 29-44 | 85 |

Halftime: Ucla 41, Drake 39.

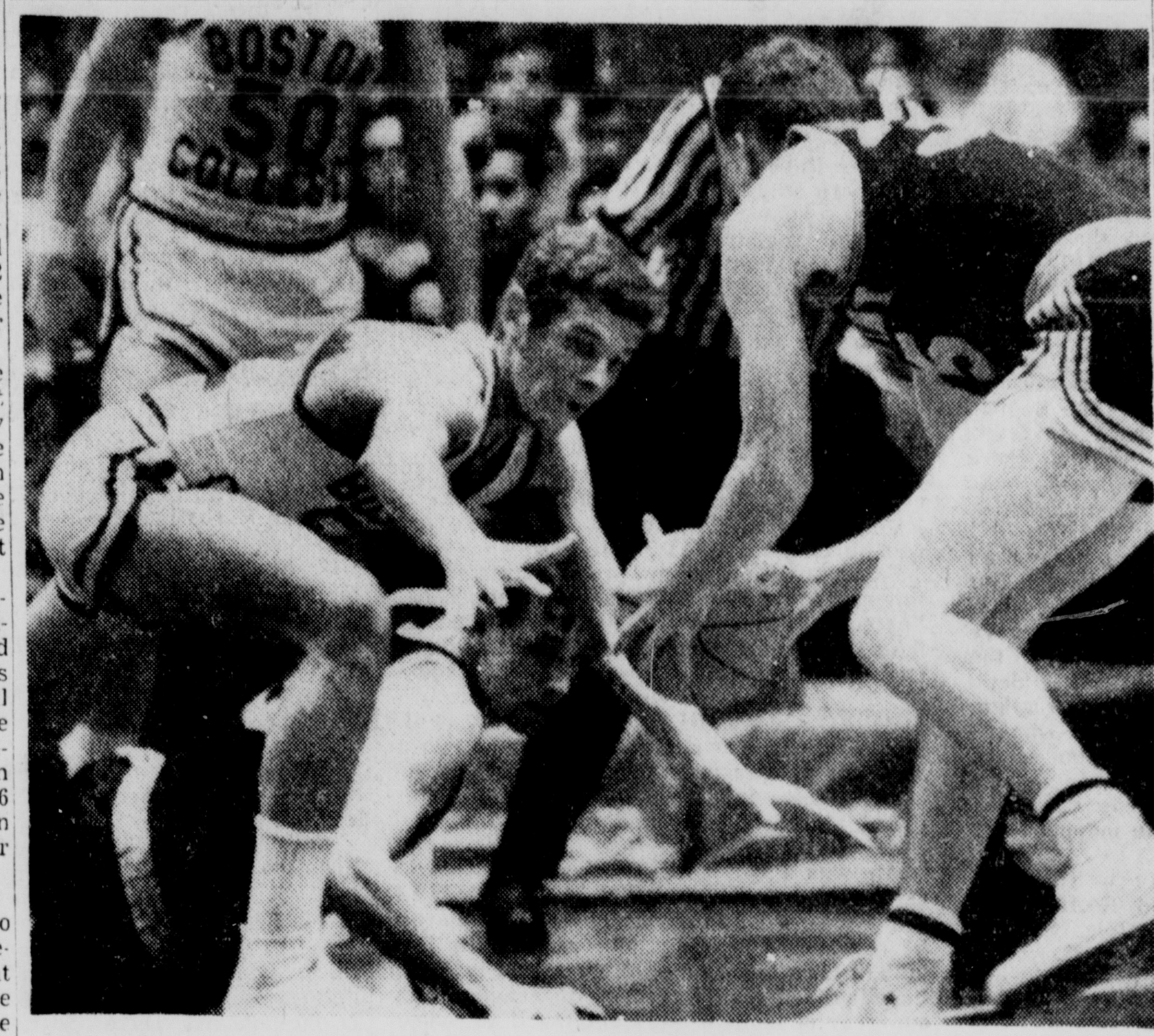

TOO LATE — Tom Veronneau (L-52) of Boston College is a second too late as Army's Dick Simmons (35) grabs the ball during game in the National Invitation Tournament at New York City. Boston defeated Army, 73-61, to advance to the finals of the tournament. (UPI TELEPHOTO).

# Yanks Top Twins, 4-2 To Keep Streak Alive

By United Press International

New York and Minnesota threw impressive winning streaks at each other Thursday, and the Yankees prevailed with a 4-2 victory.

The Yankees built up a 3-0 lead against Twin starter Danny Morris in their exhibition baseball game at Fort Lauderdale, then protected it to increase their skein of successes to six games. Minnesota suffered its first loss after seven victories.

Rookie right-hander Bill Burbach went the first five innings for New York, allowing only two hits, and catcher Jake Gibbs drove in what proved to be the winning run with a fourth-inning double.

Richie Allen of Philadelphia uncorked the biggest blow of the day in Florida. He hit a grand slam homer to help the Phillies overcome a four-run deficit and beat the St. Louis Cardinals 9-7 at Clearwater. Allen's blast highlighted a six-run fourth inning after St. Louis had taken a 4-0 lead. Rookie Ron Stone hit a two-run homer for the Phils in the seventh.

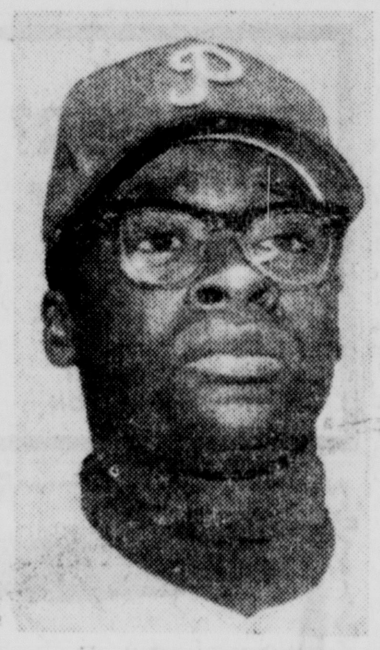

RICHIE ALLEN

Two unearned runs in the 10th inning gave the Atlanta Braves a 5-3 triumph over the Kansas City Royals at Fort Myers, Fla. An error by Royals centerfielder Pat Kelly allowed Walt Hriniak to score the first run of the extra frame and Mike Lum then stole home. Bob Oliver had a two-run homer for Kansas City.

The Houston Astros put on their biggest offensive show of the spring with 11 hits and a 10-7 victory over the Montreal Expos at Cocoa, Fla. Curt Blefary drove in three runs for Houston with a pair of singles, and Gary Geiger, Doug Rader and Denis Menke knocked in two runs each. Rusty Staub, traded away from Houston to Montreal, singled home two runs in the ninth inning.

Tommie Sisk, Luke Walker and Dennis Riddleberger combined for an eight-hit shutout as the Pittsburgh Pirates beat the Cincinnati Reds 5-0 at Bradenton, Fla. Fred Patek scored once and drove in a run for the Pirates.

Carl Yastrzemski drove home two runs with a first-inning triple and then added a pair of singles to carry the Boston Red Sox to a 5-4 decision over the Detroit Tigers at Winter Haven, Fla. Ken Brett pitched six innings to gain the victory although allowing two homers to Dick McAuliffe and one to Norm Cash.

# *Hull Sets Goal Mark*

By THE ASSOCIATED PRESS

Bobby Hull and Bobby Orr were record-breaking winners Thursday night but the Chicago Black Hawks and Boston Bruins came out losers despite their 5-5 National Hockey League tie.

Hull scored twice late in the game, giving him 55 goals and erasing the record of 54 he set three years ago. Orr's 21st goal with only one second to play forced the tie and established a mark for most goals by a defenseman. Detroit's Flash Hollett set the old standard of 20 in the 50-game season of 1944-45.

The deadlock dropped Boston four points behind front-running Montreal in the East Division and left the last-place Black Hawks nine points behind Toronto and seven in back of Detroit in the race for the fourth and final playoff berth.

In other NHL contests, Montreal tripped Pittsburgh 5-3, Los Angeles downed Detroit 4-2 and Philadelphia whacked Minnesota 5-2.

"We didn't win the game," said a downcast Orr, although the 14,000-plus fans in Boston Garden went wild after his last-second heroics—and on his 21st birthday, to boot.

The Bruins blew a 4-0 second-period lead as Dennis Hull, Jim Pappin and Doug Mohns brought Chicago within range before Bobby Hull put the Hawks ahead temporarily.

The Boston fans also gave Hull a standing ovation. "That was wonderful," he said, "especially in a visitors' rink."

First-period goals by Mickey Redmond and Bobby Rousseau started Montreal to victory over Pittsburgh. John Ferguson, Claude Provost and Jacques Lemaire also tallied as the Canadiens ran their unbeaten string to eight games. Billy Dea got two goals for Pittsburgh.

Los Angeles maintained its three-point hold on third place in the West Division by beating Detroit. Bob Wall collected a pair of goals and an assist for the Kings.

Gordie Howe scored his 42nd goal of the season and Frank Mahovlich his 46th as the Red Wings' production line of Howe, Mahovlich and Alex Delvecchio accounted for 107th goal, a record by one line for a season.

Philadelphia took an important step toward a playoff berth by topping Minnesota and increasing its margin over the fifth- place North Stars to four points. Leon Rochefort, Jim Johnson and Gary Dornhoefer shot the Flyers into an insurmountable 4-1 lead.

Minnesota's only bright spot was a goal by Danny Grant, giving him 63 points, a record for an NHL rookie. Toronto's Gus Bodnar had 62 in 1943-44.

## NHL Standings

By United Press International

| East | w | l | t | pts | gf | ga |
|---|---|---|---|---|---|---|
| Montreal | 44 | 17 | 11 | 99 | 256 | 186 |
| Boston | 40 | 16 | 15 | 95 | 284 | 203 |
| New York | 38 | 24 | 8 | 84 | 211 | 180 |
| Toronto | 32 | 23 | 15 | 79 | 218 | 198 |
| Detroit | 33 | 28 | 11 | 77 | 230 | 204 |
| Chicago | 31 | 32 | 8 | 70 | 257 | 230 |
| **West** | **w** | **l** | **t** | **pts** | **gf** | **ga** |
| St. Louis | 35 | 23 | 14 | 84 | 192 | 147 |
| Oakland | 26 | 35 | 11 | 63 | 200 | 240 |
| Los Angeles | 24 | 37 | 9 | 57 | 171 | 233 |
| Philadelphia | 17 | 34 | 20 | 54 | 158 | 215 |
| Minnesota | 18 | 39 | 14 | 50 | 182 | 247 |
| Pittsburgh | 15 | 45 | 10 | 40 | 165 | 240 |

# Two Robert Morris Wins

HUTCHINSON, Kan. (UPI)—Two teams with the same name—Robert Morris Junior College—swept Thursday night into the semifinals of the National Junior College Basketball championships.

Rhey Taylor of Robert Morris, Carthage, Ill., hit a 10-foot jump shot with three seconds remaining to give his team a 75-73 upset over top-ranked, defending champion San Jacinto (Tex.) in one game.

In the other quarterfinal game, Robert Morris of Pittsburgh, Pa., nipped Vincennes, Ind., 77-76, in overtime.

In what promises to be a confusing game, Robert Morris meets Robert Morris in a semifinals match.

Earlier Thursday, Gardner-Webb (N.C.) Howard County (Tex.) and Phoenix (Ariz.) won consolation games and Tishomingo, Okla., won its game in the fourth-place bracket.

Robert Morris of Carthage worked for the last shot against San Jacinto after one of the Texas players was called for traveling in the last half-minute. L.C. Brassfield led the Eagles with 24. San Jacinto, which lost only its second game in 45 outings this year, was paced by Bob Nash's 26 points.

# San Diego Wins Playoff Berth

The San Diego Rockets are in the National Basketball Association playoffs.

They clinched fourth place in the Western Division by whipping the Atlanta Hawks 115-97 Thursday night for their fifth straight victory.

San Diego now has a 36-43 won-lost record. Even if the Rockets should lose their last three regular season games, they still will finish ahead of fifth-place Chicago.

Miami scored a 116-108 victory over Dallas in the American Basketball Association. Only one game was scheduled Thursday in both the NBA and ABA.

Elvin Hayes sparked San Diego with 24 points. Lou Hudson led Atlanta with 23, 19 in the third quarter for a San Diego Sports Arena record.

Donnie Freeman, with 22 points, led Miami over Dallas as the Floridians withstood a late Dallas rally. Ron Boone topped the Chaps with 26.

## BC Stops Army, 73-61

# *Third Fiddle Temple Clicks in New York*

NEW YORK (AP) — The Temple Owls, who tired of playing third fiddle in Philadelphia all basketball season, are playing perfectly in New York, and now only Boston College stands in their way of top billing in the National Invitation Tournament.

"I don't think we did a thing wrong all night—the perfect game," said Coach Harry Litwack of the overlooked Owls after they pulled away from Tennessee 63-58 in the semifinals Thursday night for their third straight upset.

Their perfect play came after Boston College, the first team picked for the NIT and the one that has received top billing, beat Army at its own control game 73-61.

The results left Temple and BC to play for all the marbles on national television Saturday at 2 p.m. EST, in Madison Square Garden. Army and Tennessee, the 1-2 defensive teams in the country, meet at noon for third place.

"You have to give the boys credit," Litwack said after the Owls, now 21-8, scored 10 straight points behind a press to turn a 49-44 deficit into a 54-49 lead.

"They've been getting second and third billing to LaSalle and Villanova all year in Philadelphia."

John Baum, Temple's 6-foot-5 jumping Jack, hit the final three points in that decisive 10-point run.

Before that, the Owls had dissipated an eight-point lead to only a 29-26 spread at halftime.

The lead changed nine times before Joe Cromer's two baskets for Temple tied the count at a 49 as the Owls began pressing.

Eddie Mast of Temple finished with 24 points, 12 in the final half, and Cromer had 11 of his 15 after the intermission against Tennessee's 1-3-1 zone.

Bob Croft and reserve Rudy Kinard, who hit all but two of the Vols 30 points in the second half, finished with 21 and 19, respectively.

Boston College, running the nation's current longest winning streak to 19 in a 24-3 season, chose to forsake its fast break against the bruising Army defense and disciplined offense and waited patiently until midway through the final half to pull away.

| ARMY (61) | G | F | T | BOSTON COLLEGE (73) | G | F | T |
|---|---|---|---|---|---|---|---|
| Clevenger | 9 | 7-9 | 25 | Veronnea | 2 | 4-7 | 8 |
| Gyovai | 4 | 3-4 | 11 | Fitzgerld | 2 | 0-1 | 4 |
| Simmons | 4 | 1-1 | 9 | Driscoll | 9 | 10-12 | 28 |
| Oxley | 2 | 0-0 | 4 | Evans | 5 | 3-6 | 13 |
| Krzyzwsk | 3 | 3-4 | 9 | O'Brien | 3 | 4-6 | 10 |
| M.Miller | 0 | 3-4 | 3 | Costello | 1 | 0-0 | 2 |
| T.Miller | 0 | 0-0 | 0 | Lagace | 4 | 0-0 | 8 |
| Totals | 22 | 17-22 | 61 | Totals | 26 | 21-32 | 73 |

Halftime Score: Army 29 Boston College 26

* * *

| TEMPLE (63) | G | F | T | TENNESSEE (58) | G | F | T |
|---|---|---|---|---|---|---|---|
| Baum | 3 | 4-6 | 10 | Johnson | 4 | 0-0 | 8 |
| Cromer | 6 | 3-5 | 15 | England | 2 | 2-2 | 6 |
| Mast | 11 | 2-2 | 24 | Croft | 8 | 5-6 | 21 |
| Strunk | 2 | 1-3 | 5 | Justus | 1 | 0-0 | 2 |
| Brocchi | 3 | 3-5 | 9 | Hann | 1 | 0-0 | 2 |
| | | | | Woodall | 0 | 0-0 | 0 |
| | | | | Kinard | 9 | 1-1 | 19 |
| Totals | 25 | 13-21 | 63 | Totals | 25 | 8-9 | 58 |

Halftime: Temple 29, Tennessee 26.

*Now Ready to Serve You*
COMFORT TAXI
331-7111
24 HOUR SERVICE
644½ B'way, Kingston—Formerly Economy Cab

The front wheels do all the work. They steer, grip the road, they pull you around corners and through thick and thin. We design cars the way we make jet planes. For maximum performance, comfort and safety.
Ask about our new SAAB leasing program. / Unusual overseas plan: Free delivery from Sweden to P.O.E. East Coast.
SAAB OF SWEDEN
SAAB has incredible front wheel drive.

Garrison's Foreign Car Service
Route #28 Kingston, New York 12401 331-0641

a brand-new
WHEEL HORSE
tractor with
FREE MOWER
(or other attachment of equal value)
for only $950 ?...YES!
see one of the dealers below!
unbelievable!
For a limited time during this offer you can buy this husky, all-year, all-purpose Wheel Horse tractor at an incredibly low price. And you get a FREE MOWER attachment too — just in time to turn your lawn and garden into a show-place! Climb aboard and wheel it around effortlessly, through any chore. 42 year-round attaching tools make manicuring your green as enjoyable as *you* want it to be. With Wheel Horse you mow, dig, plow, aerate, smooth, haul or doze in *any* season — and you do it fast! **but true:**
Save money on this special offer now, and you'll save time and energy all year long!

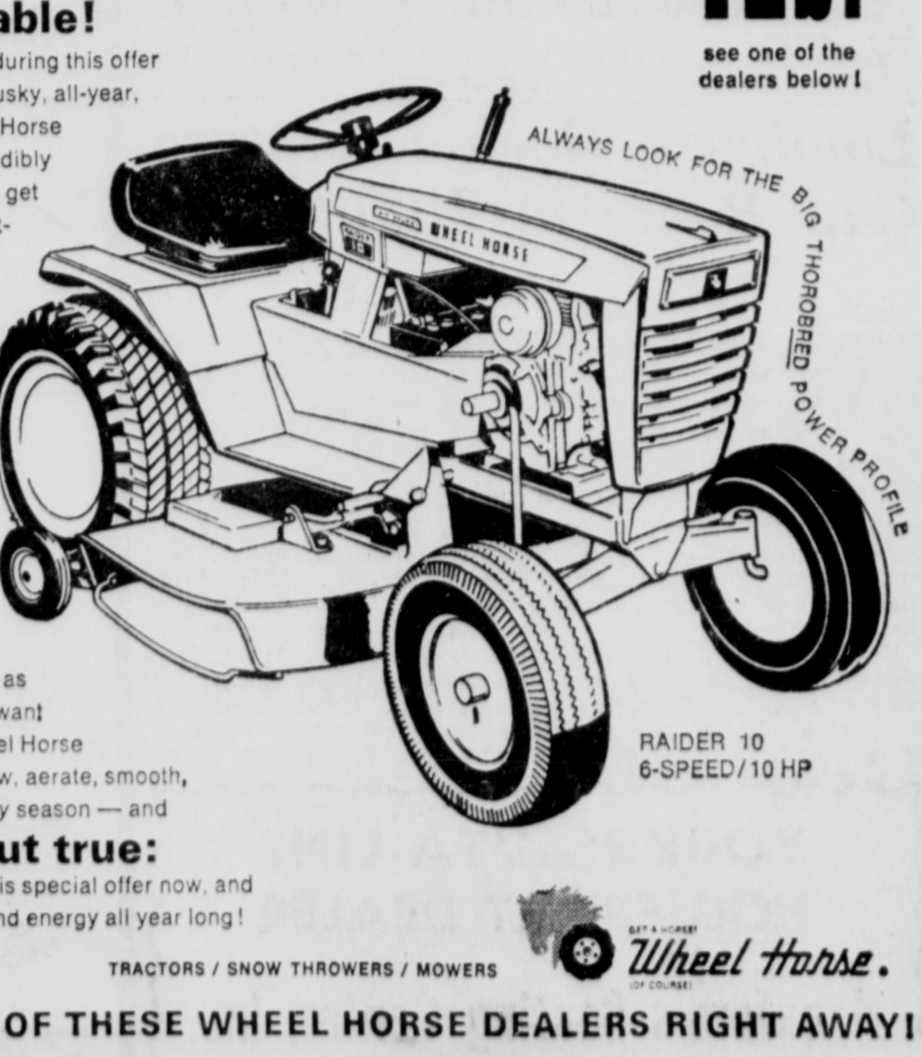


RAIDER 10
6-SPEED/10 HP
TRACTORS / SNOW THROWERS / MOWERS
Wheel Horse.
SEE ONE OF THESE WHEEL HORSE DEALERS RIGHT AWAY!
Kingston, New York — Albany Avenue Garage, 539 Albany Avenue
New Paltz, New York — New Paltz Agway Store, Chestnut Street
Stone Ridge, New York — George Von Bargen, Rt. 209

# TIANO'S TOPICS

By CHARLES J. TIANO
*Freeman Sports Editor*

The All-DUSO basketball teams appearing elsewhere on these pages today could be the last of their breed.

If the Orange County League accepts Port Jervis as seems imminent, whither the DUSO basketball league with its four basketball teams and three football teams?

There are other reports that Monticello is also thinking in terms of quitting the DUSO city circuit and confining its activities to the Village League.

Another keen scholastic observer reports that Pine Bush would like to move into the Orange county loop. But here is the case of a school that would be too big for the Orange "B" and too small for Class A.

If this should come about, wouldn't there be an opening for John A. Coleman Catholic High of Kingston in the UCAL?

**We think the DUSO League has become an anachronism in modern scholastic sports. But until other conferences in the area stop playing their cards close to the vest, we will have more of the same. One of these days, the New York State Public High School Athletic Association will move and mandate realignments, just like the State Education Department does for central and consolidated school districts.**

**You have to wonder—how long can Coleman High continue to drift as an independent?**

**THERE ARE SOME** pretty weird alignments in both Section 9 and Section One (Dutchess, Putnam). For example, Saugerties High (student pop. male boys, 353) competes against Roy C. Ketcham of Wappingers (923), Poughkeepsie (757, Roosevelt of Hyde Park (546) and Arlington (670).

Coming back to the DUSO, Monticello (pop. 505) takes on the likes of Newburgh (1626), the biggest school in Section 9 and One; Kingston (1396). Port Jervis (480) also competes against these two stalwarts.

Here are the Section Nine breakdowns:

**CLASS AA**

**Newburgh 1626, Kingston 1396, Clarkstown 1233, Ramapo 1043.**

**CLASS A**

**Spring Valley 778, North Rockland 663, Middletown 766, Tappan Zee 693, Suffern 629, Valley Central 613.**

**CLASS B**

**Pearl River 551, Nyack 545, Monroe-Woodbury 508, Monticello 505, Port Jervis 480, Nanuet 457, Washingtonville 424, Onteora 405, Warwick 395, Rondout 381.**

**CLASS C**

**Pine Bush 294, Liberty 290, New Paltz 275, Marlboro 261, Wallkill 242, Highland 226.**

These registration figures are based on 1967-68 registration. In the case of Wappingers, the district has been divided, adding a new school, John Jay, which will substantially reduce the enrollment at Ketcham.

**IF YOU THINK** the quality of high school basketball in the Mid-Hudson area isn't high, think again.

Ed Strong of Monticello and Rich Rinaldi of Roosevelt were first string varsity at St. Peter's College, New Jersey, which was good enough to get an NIT invitation.

Four area freshman proved standouts at thir respective schools—Scott McCandlish (Arlington) at University of Virginia; Bruce Gilligan, Kings College, Pa.; A. J. Murphy, Siena; and Greg Kohls (Roosevelt) at Syracuse.

**IF YOU HAVE BEEN** wondering about the Len Beck who cropped up in YMCA boxscores when Jim Massa pre-empted the dogsleds and brought them in personally, he has an interesting athletic background.

**He was a varsity halfback with University of North Carolina teams that compiled 6-4, 6-4, 6-5 records. In his brief coaching career he compiled a stunning 30-3 record. His basketball team at St. Paul High school in North Carolina had a 21-2 record. He coached only one year of football—at Hampton High School in Virginia, where his team won 9 and lost one.**

**He is originally from Long Beach, N. Y. and at age 31 is vice president and general manager of DeWitt Cadillac-Oldsmobile of Kingston. Beck will play with the DeWitt-Cadillac team in the Kingston Basketball Tournament that gets under way Sunday.**

His basketball background is extensive and he played with professionals like York Larese, Doug Moe and other great talent in New York city summer leagues. He hit 16 8 average for the championship Aero Lakers in the YMCA circuit.

# List Winners in OCS Track Meet

BOICEVILLE

Winners have been announced in the Annual Indoor Track meet held at the Onteora Central School.

The meet consisted of six events: Long and high jump; 120 yard hurdles; 100 yard dash; shot put; and the half mile run.

Separate events were held for grades 7 through 12 and ribbons were awarded to the first three finishers, along with a trophy given to the top point scorer in each grade.

The results:

Grade 7 — Dave Weiss 28, Jorge Garcia 20, Kurt Weinburg 18.

Grade 8 — Jim Manganaro 25, Cliff Secor 22, Joe Phelan 17.

Grade 9 — Glen Beesmer 22, Bob Zoehfeld 21, John Stay 19.

Grade 10 — Randy Wilkinson 28, Jack Stahl 26.

Grade 11 — Dave Snyder 27, Alan Shultis 22, Howie Ostrander 19.

Grade 12 — Glenn Brinkman 25, Mike Welty 23, Craig Hubbell 18.

Top performances of the day regardless of grade were as follows:

Half mile, Craig Hubbell, 2:09; 100-yard dash, Dave Snyder, 10.2; 100-yard hurdles, Glenn Beesmer, 16.6; shot put, Glen Brinkman, 32'10"; long jump, Glenn Chapman 17'5"; high jump, tie between Glenn Brinkman and Dave Snyder, 5 ft. 4 inches.

# Hunter Skiers Dominate Races

HIGHMOUNT

Hunter Mountain Ski Bowl skiers won four first places and placed in every event to lead the fourth Inter-Mountain slalom race with 134 points at Highmount Ski Center.

Windham, with three firsts, was runnerup with 120 points, followed by Highmount (one first), 97 points; and Big Bear, 42 points.

Hunter winners included Randy Brown, Kathy Murray, Pete Knaust and Kevin McCormick. Windham firsts went to Marie Sheridan, Jane Sheridan, Jaun Olivieri. The lone Highmount winner was Hadley Phillips.

The summaries:

**GIRLS DIVISION**

**Group IV (under 11)**

| | | Time |
|---|---|---|
| 1 | Randy Brown, Hunter | 65.6 |
| 2 | Eileen Sheehan, Highmount | 68.6 |
| 3 | Sue Nightengale, Hunter | 71.2 |

**Group III (12-13)**

| | | |
|---|---|---|
| 1 | Kathy Murray, Hunter | 61.6 |
| 2 | Sheila Sheridan, Windham | 66.0 |
| 3 | Mercedes Mann, Windham | 70.3 |

**Group II (14-15)**

| | | |
|---|---|---|
| 1 | Marie Sheridan, Windham | 55.4 |
| 2 | Judy Hevesi, Highmount | 55.6 |
| 3 | Holly Hurd, Hunter | 58.3 |

**Group I (16-17)**

| | | |
|---|---|---|
| 1 | Jane Sheridan, Windham | 56.6 |
| 2 | Dorcas Roehrs, Hunter | 59.4 |
| 3 | Debie Crane, Hunter | 59.9 |

**BOYS DIVISION**

**Group IV (under 11)**

| | | |
|---|---|---|
| 1 | Juan Olivieri, Windham | 54.1 |
| 2 | Jim Murray, Hunter | 58.5 |
| 3 | Brad Davenport, Highmount | 61.9 |

**Group III (12-13)**

| | | |
|---|---|---|
| 1 | Pete Knaust, Hunter | 56.8 |
| 2 | Eric Goettsche, Windham | 57.9 |
| 3 | Ken Lane, Windham | 58.9 |

**Group II (14-15)**

| | | |
|---|---|---|
| 1 | Kevin McCormick, Hunter | 56.1 |
| 2 | Ricky Tole, Windham | 57.4 |
| 3 | Bill Sauterm, Windham | 60.5 |

**Group I (16-17)**

| | | |
|---|---|---|
| 1 | Hadley Phillips, Highmount | 48.8 |
| 2 | Carl Lumbaca, Hunter | 51.4 |
| 3 | Tom Sheridan, Windham | 53.8 |

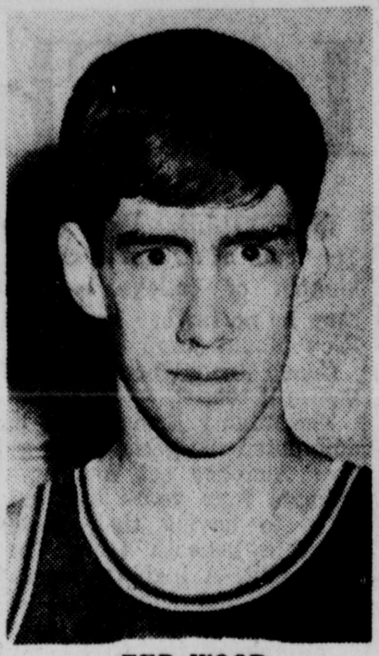

TED WOOD

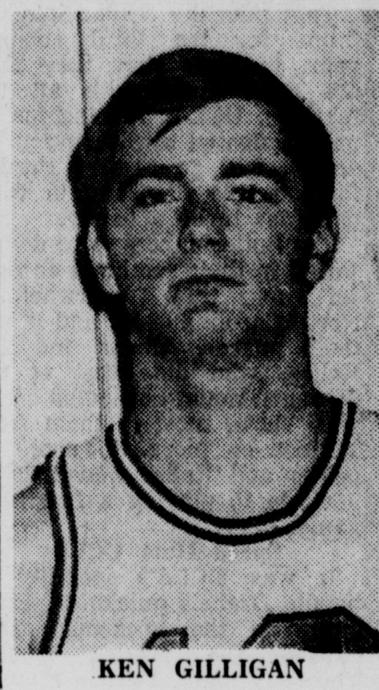

KEN GILLIGAN

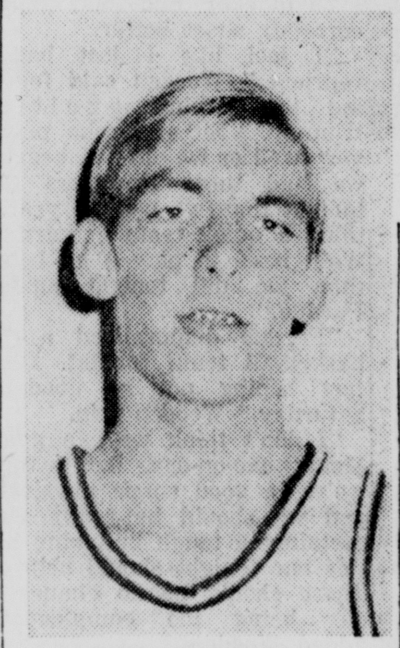

WERNER KOLLN

# Gilligan, Wood, Kolln, On Coaches All-DUSO

KINGSTON

Three Kingston High school players have been named to the 1969 Coaches All-DUSO basketball team announced today.

The trio includes Ken Gilligan, Werner Kolln and Theodore Wood.

Newburgh Academy's championship Goldbacks dominate the selections with four places on the 10-player squad picked by the league's mentors. Middletown High was awarded three places.

Four of the NFA picks were starters on the Academy squad which captured the DUSO and Section Nine titles. The fifth starter, Dominick Bucci, was accorded honorable mention.

The three Middie selections are Paul Hughes, the 6-5 senior center; Randy Thompson and Rich Gregory.

The coaches split their Village All-DUSO selections right down the middle, naming two players from each of the five schools making up the circuit.

Named from Liberty were Steven Osterhoudt and Daniel Yaun. Monticello placed Marty Levy and John Snowden.

The Port Jervis selections are Richard Saul and Thomas McCooey. Ellenville High, which lost three regulars before the season ended, placed David Bagliebter and Alfred Abel, a sophomore.

Senior Samuel Williams and William Baker, a junior, are the Fallsburg designations.

Three village players were accorded honflorable mention: Otis Wilkerson, Port Jervis; Nathan Patton, Fallsburg and Gene Walker of Monticello.

## 1969 Coaches All-DUSO

| Name School | Height | Weight | Year |
|---|---|---|---|
| Lawrence Frazier, Newburgh | 6-0 | 150 | Soph |
| Wade Pittman, Newburgh | 5-11 | 150 | Soph |
| James Rogers, Newburgh | 6-7 | 170 | Soph |
| Gay Powell, Newburgh | 5-9 | 160 | Junior |
| Ken Gilligan, Kingston | 5-10 | 170 | Senior |
| Werner Kolln, Kingston | 6-4 | 180 | Senior |
| Ted Wood, Kingston | 6-6 | 200 | Senior |
| Randy Thompson, Middletown | 6-3 | | Senior |
| Rich Gregory, Middletown | 6-3 | | Senior |
| Paul Hughes, Middletown | 6-5 | 195 | Senior |

Honorable Mention: Thomas McCooey, Richard Saul, Port Jervis; Gary Klingman, Middletown; John Snowden, Monticello; Dominick Bucci, Newburgh.

## Coaches All-DUSO Village

| Name School | Height | Year |
|---|---|---|
| Steven Osterhoudt, Liberty | 6-5 | Senior |
| Daniel Yun, Liberty | 6-1 | Junior |
| Merty Levy, Monticello | 5-9 | Senior |
| John Snowden, Monticello | 5-8 | Junior |
| Richard Saul, Port Jervis | 5-10 | Senior |
| Thomas McCooey, Port Jervis | 6-2 | Senior |
| David Bagliebter, Ellenville | 5-10 | Soph |
| Alfred Abel, Ellenville | 5-9 | Senior |
| William Baker, Fallsburg | 6-3 | Junior |

Honorable Mention: Otis Wilkerson, Port Jervis; Nathan Patton, Fallsburg; Gene Walker, Monticello.

# Kellenberger and Petersen Named to KBA Hall of Fame

KINGSTON

Among the living members the Kingston Bowling Association will induct into its Hall of Fame Saturday night at the Gov. Clinton Hotel is Martin (Marty) Kellenberger of West Palm Beach, Fla.

Until a recent illness disabled him, Kellenberger, a one-time Kingston bowler, executive, promoter and lanes manager, had enjoyed a meteoric political career as a Republican in Democratic Florida.

He was the first Republican ever elected sheriff of West Palm Beach County.

Heading the list of posthumous awards is that to Larry (Pop) Petersen, father of Larry Petersen Jr., and Herb Petersen, two of the top bowlers of the current era in Kingston.

A member of several championship teams, Petersen achieved a career high average of 198 and Dec. 8, 1936, rolled 707, the first seven hundred series ever recorded in the Silver Palace League. He rolled triples of 703 and 697 during the 1939-40 season in the Central Rec. Major.

Among the championship squads he rolled with were the Tydol Lunch, Mullen's Tobacco, Crystal Beauty Shop, Flanagan's, Colonials, The Barn and Jones Dairy.

On March 27, 1940, he fired a 681 series off 212, 204, 265 for the highest triple recorded in the KBA tournament up to that point. He was also a renowned shooter in exhibition matches against top teams.

Another posthumous award goes to Jack Martin, who was associated with bowling in various capacities for 40 years. At age 75, he rolled a 200 triplicate in the New York State Bowling tournament.

Martin was identified with every phase of bowling as a competitor, executive, organizer, lanes manager and promoter.

Posthumous awards also go to two longtime KBA treasurers—Wilson C. Ingalls and Eltinge S. (Pop) Auchmoody The latter was also identified with the Kingston Booster League for many years.

Other living members to be inducted include Bob Hanley, Charles Manfro, Clifton Quick, Edward Modjeska and William Thiel.

# New York Ski Rcport

ALBANY, N. Y. (AP) — New York State skiing conditions are reported to the State Commerce Department:

Code—p powder, gr granular, mm machine-made, frz frozen, wb windblown, c corn, ex excellent, gd good, pr poor, fr fair, sc spring conditions:

Adirondack closed til snow
Belleayre 10 to 36b c sc
Big Bear weekends 2 to 20b sc
Big Tupper 16 to 44b sc
Big Vanilla weekends 10 to 30b sc
Catamount 6 to 60b gr sc
Dutchess 10 to 27b sc
Fahnestock 35 to 50b gr sc
Glenwood Acres zero to 40b gr gd
Gore Mt. 6 to 28b soft c sc
Greek Peak sc
Hickory Hill weekends 10 to 18b gr gd
Highmount zero to 18 wet b sc
Holiday Mt. weekends zero to 24b sc scome bare spots
Hunter Mt. 10 to 60b c gd-ex
Intermont sc
Ironwood Ridge closed Friday
Kissing Bridge zero to 32b loose gr gd
Kutshers 18 to 28b gr sc
Labrador XSC
Lake Placid: Mirror Lake Inn 16b fr
Mt. Cathalia Friday thru we end 5 to 20b c gd
Mt. Peter 3 to 48b gr sc
Mt. Storm 12 to 29b gr sc
Oak Mt. weekends 8 to 18b sc
Old Forge: Maple Ridge and McCauley 8 to 10b sc
Peek n' Peak zero to 10b c gd night only till weekend
Petersburg Pass 36 to 83b sc no bare spots
Pine Ridge closed till snow
Pines 40b 2gr sc
Plattekill closed till snow
Rock Candy Mt. 18 to 38b c sc
Royal Mt. weekends 10 to 36b gr sc no bare spots
Scotch Valley zero to 24b sc
Silver Bells weekends 8 to 18b sc
Silver Mine 30 to 50b sc Fri pm & weekends
Ski Stony Point 20 to 30b sc no bare spots
Snow Ridge sc
Song Mt. closed Friday
Sterling Forest 35 to 50b gr sc
Toggenburg closed Friday
Swain 15 to 40b gr gd
Whiteface Mtm y to 60b loose gr sc

# *Lombaca, Roehrs Capture Cup Races at Highmount*

HIGHMOUNT

Carl Lombaca of Hunter Mountain captured the annual Highmount Cup Race—a giant slolom—in a tremendous duel with two other adversaries.

Lombaca's winning time of 54.5 seconds was one-tenth of a second faster than runnerup Bobby Davenport Jr., of Highmount and two-tenths quicker than third-place Hadley Philips of Highmount.

Dorcas Roehrs of Hunter Mountain won the woman's cup in 58.6 seconds. Runnerup in the distaff division was Kathy Murray of Hunter in 1:03.1.

Glen Newman set the race course and Joe Hevesi was the race chief.

The order of finish:

Carl Lombaca, Hunter, 54.5; Bobby Davenport Jr., Highmount, 54.6; Hadley Philips, Highmount, 54.7; Jim Levins, 55.1; Albert Stadler, 55.2; Glen Guy, 56.2; Stan Philips, 56.4; Rick Weidel, 56.6.

Dorcas Roehrs, Hunter, 58.6; Jimmy Murray, 1.01; Bruce Davenport, 1:02.5; Kathy Murray, 1:03.1; Joe Hevesi, Sr., 1:02.4; Ray Kreeh, 1:03.1; Robert Davenport Sr., 1:03.9; Adi Steingraber, 1:01.4; Andy Anderson, 1:04; Joe Powers, 1:22.5; Dot Wright, 1:21.7.

# Hebert Makes Music on Links

JACKSONVILLE, Fla. (UPI) —Now that the tendonitis is gone from his elbows, Lionel Hebert, a pretty good trumpet player on the side, is making sweet music with his golf clubs again.

The 41-year-old Hebert held a one-stroke lead today over a par-busting field going into the second round of the $100,000 Greater Jacksonville Open.

There was a seven-way logjam for second place at the start of today's play. In with 4-under-par 68s Thursday were Gardner Dickinson, another 41-year-old veteran, plus Ray Floyd, Jerry Heard, Larry Mowry, Bob Smith, Dave Stockton and Dewitt Weaver.

# *Two Winners for Diane*

**By United Press International**

Pretty Diane Crump will have double reason to remember the first day of spring but there are male members of the jockey fraternity who would rather forget the day.

Miss Crump Thursday became the first woman jockey to ride two winners on single program by scoring a double at Gulfstream Park.

She won the day's first race on Tou Ritzi ($43.00) and came back in the third to win aboard Blinking Bulldog ($13.60). She also rode Zenas in the ninth race but finished out of the money. It was her first triumph since winning her initial race March 1 aboard Misquola at Florida Downs.

Avisco, with Ray Broussard up, won the $4,500 feature race at Gulfstream. Avison finished the six furlongs in 1:10 3-5 to pay $10.60, $5.00 and $3.40 across the board.

Taste, a 3-year-old daughter of Round Table owned by Caliborne Farm, charged to her third straight victory by winning the $15,000 feature allowance race at Aqueduct by two lengths. Taste, ridden by Jorge Velasquez, was timed in 1:36 flat. The crowd of 24,387 made her a strong favorite, and she paid only $3.80, $2.40 and $2.20 across the board.

At Pimlico, Sally's Truce won the six-furlong feature for Maryland-bred 3-year-olds for her first victory in five starts this year. Sally's Truce covered the distance in 1:12 1-5 for a 2 1-2 length margin over Berkly Prince. The winner paid $22.40, $9 and $7.20.


MUFFLER EXHAUSTED?
GET A NEW
GUARANTEED MUFFLER

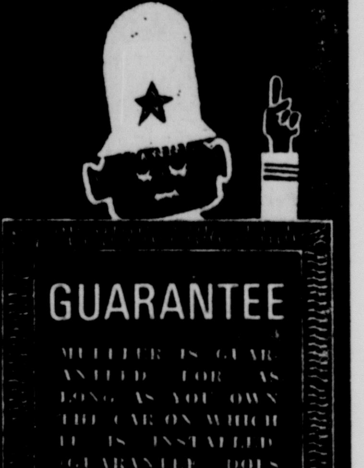

GUARANTEE
MUFFLER IS GUARANTEED FOR AS LONG AS YOU OWN THE CAR ON WHICH IT IS INSTALLED. GUARANTEE DOES NOT COVER REPLACMENT SERVICE CHARGES.

THIS DOES NOT APPLY TO TRUCKS OR FOREIGN CAR MUFFLERS

MUFFLERS INC.
FE 1-5440
Rt. 9W (Saugerties Road) 3 Mi. No. of Kingston
OPEN 8 A.M. TO 5 P.M. SAT. 8 A.M. TO 2:30
(Next to Bob's Auto Parts)



Are You A JOGGER?
Jogger Suits $13.50
Kaye Sportwair
328 WALL STREET
UPTOWN KINGSTON



LAST 2 DAYS
TO SAVE DURING OUR
SPRING SALE
SALE ENDS SATURDAY — MARCH 22, 1969

Wheel Camper
HARD TOPS

FREE! FREE!
SPARE WHEEL & CANOPY
with the purchase of any Wheel Camper
Reg. $101.45 Value
Free with Purchase

A Few 1968 LEFTOVER TRAILERS at
DISCOUNT PRICES
Last Chance to Save . . .

SALE PRICES ON TRUCK CAMPERS
8½ to 10½-Foot

FATUM'S GARAGE
27 Clinton Ave. Phone 338-1377
We're always open—indoor display



SPECIAL OFFER
COME IN AND TRY THE WORLD'S LIGHTEST CHAIN SAW by
McCULLOCH
AND GET THIS 4-PC. AMES SHEAR-TOTE SET*—NATIONALLY ADVERTISED $16.95 RETAIL VALUE—FOR HALF PRICE.

Steel-handled hedge shear, pruning shear and grass shear all in handy tote stand that sticks in the ground anywhere.
only $7.95
*Available at all participating dealers.

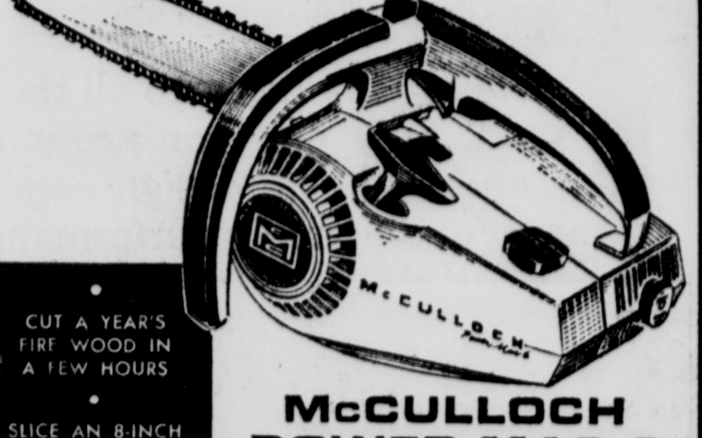

CUT A YEAR'S FIRE WOOD IN A FEW HOURS
SLICE AN 8-INCH LOG IN 6 SECONDS!
FELL TREES UP TO 2 FEET THICK!
PRUNE, TRIM TREES, CLEAR BRUSH!
CLEAN UP STORM DAMAGE FAST!
TAKE IT CAMPING!

McCULLOCH POWER MAC 6
SO COMPACT, SUCH FUN TO USE, SO POWERFUL IT BELONGS IN EVERY YARD AND HOME TOOL KIT

Pounds lighter than other chain saws, the Power Mac 6 combines the feel and maneuverability of a hand tool with rugged professional performance. So perfectly balanced even your wife can cut with ease. Come in and try it yourself!

Complete with 12" bar and chain. Only . . . $169.95
Mfgrs. Sugg. List Price

Come in and see our complete line of McCulloch Power-Packed Saws for home, farm, industry and professional use.

Distributed by Ronconi Equipment Co., Inc., Larchmont, N. Y.
See your dealer listed below

KINGSTON
Albany Avenue Garage
539 Albany Ave.—338-1610

WEST SHOKAN
West Shokan Garage
Route 28A—657-2573

SAUGERTIES
Percy Mower
RFD 1—246-8473

WOODSTOCK
H. Houst & Son
2-6 Mill Hill—679-2115



Let the Postman Deliver Your Freeman to You on Vacation.
ACT NOW!

Let the Freeman go with you on your Spring vacation. While vacationing you will have time to relax and enjoy the news from home. Let your favorite newspaper go along on your vacation. Special BY-MAIL vacation rate only 60c a week, anywhere in U.S.A.

FILL IN THE COUPON BELOW

THE KINGSTON DAILY FREEMAN
SUBSCRIPTION DEPT.
FREEMAN SQUARE
KINGSTON, NEW YORK 12401
NAME ..............
VACATION CITY ..............
ADDRESS ..............
Enclosed check or money order for ....... to cover .......... week(s) or month(s).
From .............. To ..............
60c per WEEK — $2.25 per MONTH — $6.50 per 3 MONTHS



YOUR NAUTA-LINE HOUSEBOAT DEALER
Hanaford's Boating Center, Inc.
Route 9-W South of Newburgh
Phone 914-561-2771

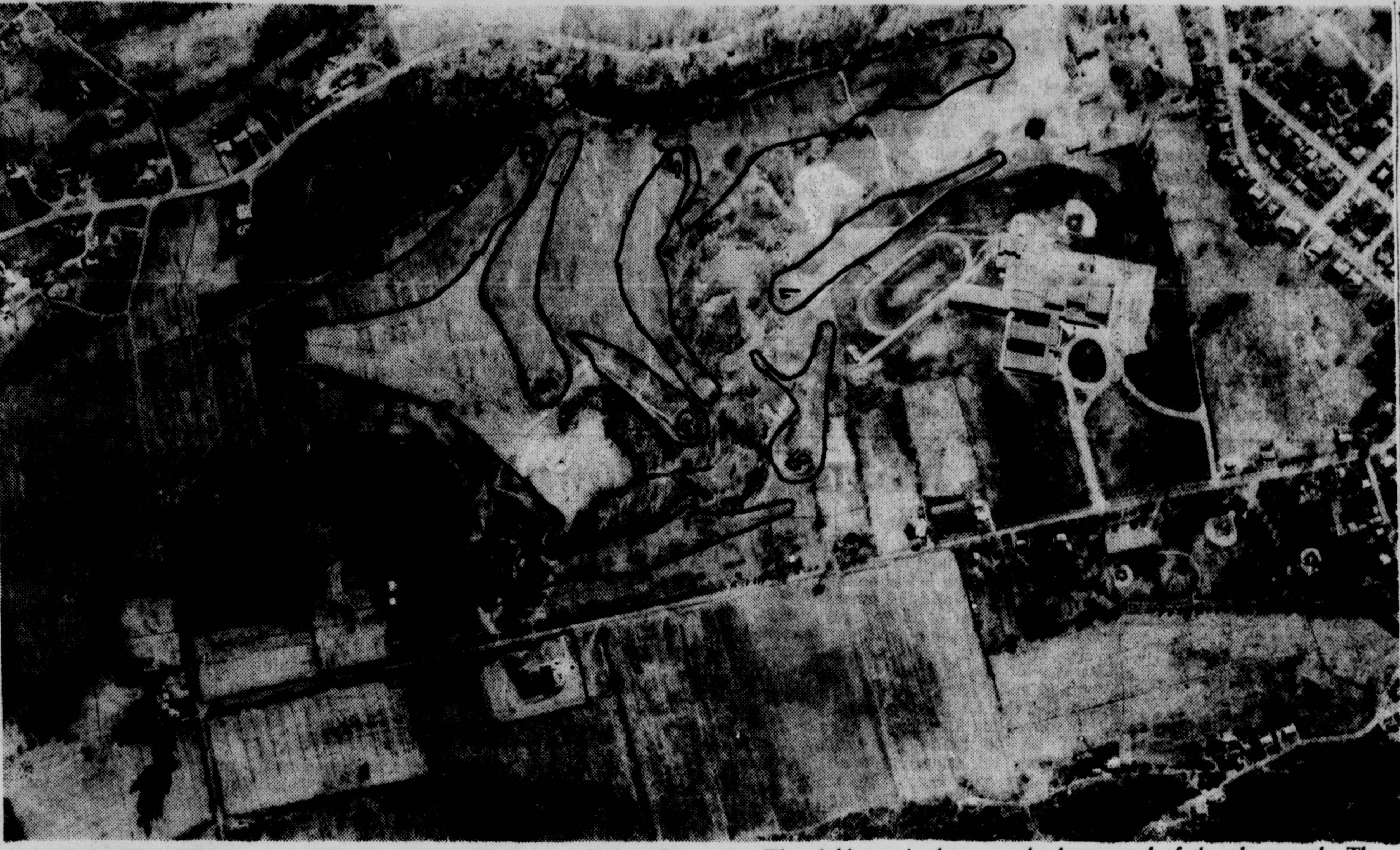

THIS IS THE AERIAL view of the new Sawyerkill Country Club at Saugerties. The clubhouse is shown at the lowest end of the photograph. The right of the golf course layout is the Saugerties High school complex with the football gridiron paralleling the seventh fairway. The areas in the lower left hand corner and opposite the present nine holes will be used for additional nine holes at a later date.

# Old Rockin' Chair Hoyt Wilhelm Dean of the Major Leagues at 45

By STEVE SNIDER
UPI Sports Writer

NEW YORK (UPI) — The rockin' chair keeps calling 45-year-old Hoyt Wilhelm but he refuses to listen.

Twenty eight years after he signed his first professional contract, baseball's leading graybeard is flipping his arm-saving knuckler in behalf of the California Angels at an age when many in his original class have been gone from the majors for a decade or more.

Hoyt has four years on his closest rival in the age derby—41-year-old Elroy Face of the Detroit Tigers. He is six up on Don McMahon, another Tiger, and seven up on 38-year-old Ernie Banks of the Chicago Cubs.

Wilhelm will be 46 on July 26. By then, he will have logged more physical exercise just strolling in from the bullpen than some "civilians" in his age bracket will get all year.

Certainly he's the oldest major league performer since Leroy "Satchel" Paige toiled in his last regular turn for the old St. Louis Browns in 1953.

The American League officially listed Paige as 47 at the time but admittedly that was a rough estimate. It's likely Paige was 39 almost as many years as Jack Benny and additionally he paused for quite a spell at 43.

If Wilhelm had any thought of retiring, the off-season would have presented the opportunity. The Chicago White Sox, for whom he compiled a 4-4 record in 72 appearances last season, let him go to the expansion Kansas City Royals.

The Royals quickly swapped him to the Angels and that's where he expects to be at the start of his 17th year on the big time with more games pitched (937), more games as a reliever (885) and more victories in relief (111) than any pitcher in major league history.

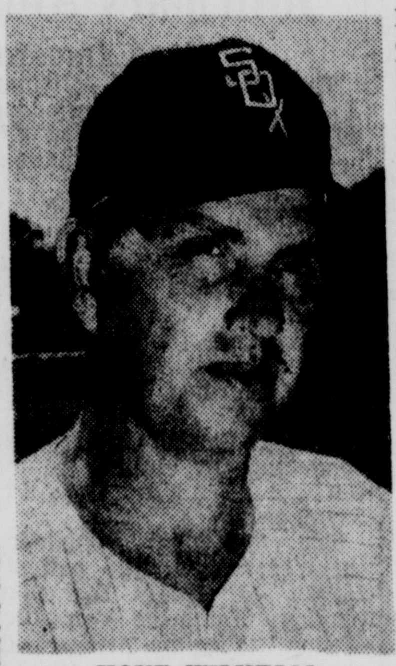

HOYT WILHELM

Face, after a long National League career, is running out his string in the Detroit bullpen along with McMahon.

Banks, oldest settler in the NL, has been retired more than once by manager Leo Durocher but he's another who refuses to listen. A year ago, Ernie lofted 32 home runs for the Cubs and is 11th on the all-time list with 474.

Willie Mays of San Francisco, No. 2 on the homer parade with 587, will be 38 in May. So will Ken Boyer of the Los Angeles Dodgers.

At 37 are Jim Bunning and Ronnie Kline of the Pittsburgh Pirates and Woodie Held of the White Sox.

At 36 are Ted Abernathy of the Cubs, Maury Wills of the new Montreal Expos and Bubba Morton of the Angels. John Roseboro of the Minnesota Twins, Ken Johnson of the Atlanta Braves, Al Spangler of the Cubs, Ed Charles of the New York Mets and Jim Davenport of the Giants will be 36 before the season is over.

Nine others are 35 including Luis Aparicio of the White Sox, Hank Aaron of the Braves, Bill White of the Phillies, Camilo Pascual of Washington and Lou Johnson of Cleveland.

Roberto Clemente of the Pirates will be 35 during the season. So will Bob Allison of the Twins and Russ Snyder of the Indians.

With four clubs added in the latest mass expansion, the old timers figured to find temporary havens to prolong their careers and pick up a few more points in the pension plan.

Not so. All four expansion clubs are below average in the number of players 32 or over.

Kansas City has two, including 33-year-old Moe Drabowsky. Seattle has two, led by 32-year-old Gary Bell. Wills, 36, and Jim Grant, 33, are the only pair at Montreal. San Diego has only one—Tony Gonzalez, 32.

By contrast, the Angels have seven, Detroit and Pittsburgh six each. Oakland is the only club with nary a one 32 or over.

# Sangi Bowlero Cops "A" Title

WOODSTOCK

Sangi's Bowlero of Kingston held off a late surge by Woodstock Meats to win the roll-off for the 1969 Kingston Woman's Bowling Association scratch team honors by 43 pins, 2,577-2,536, at Woodstock Lanes.

The Sangi squad led by 119 pins going into the third game, but Woodstock Meats took the set, 860-782, to reduce the final margin to 43 pins.

Marion Sanford led with 551, as Sangi's won the first game, 916-838 and the second, 879-838. Sanford took match honors. Terry Beckert posted 527, Martha Petersen 515 and Nadja Yonta 503 for the winners.

Theresa Palladino's 526 paced Woodstock, with Lorraine Ferrari and Marilyn Grassi posting 512 each.

The teams had tied with 2,589 in the KBA tournament.

| Sangi's Bowlero (43) | | | | |
|---|---|---|---|---|
| Gross | 160 | 174 | 147 | 481 |
| Beckert | 188 | 193 | 146 | 527 |
| Petersen | 204 | 181 | 130 | 515 |
| Yonta | 173 | 163 | 167 | 503 |
| Sanford | 191 | 168 | 192 | 551 |
| | 916 | 879 | 782 | 2577 |
| **Woodstock Meats** | | | | |
| L. Ferraro | 158 | 180 | 174 | 512 |
| Palladino | 156 | 188 | 182 | 526 |
| Grassi | 182 | 155 | 175 | 512 |
| Hinkley | 160 | 147 | 186 | 493 |
| Wilson | 182 | 168 | 143 | 493 |
| | 838 | 838 | 860 | 2536 |

# Shelightner Unloads 685 Set

KINGSTON

Big Bob Shelightner flirted with his sixth 700 of the season but finally settled for 685 in this week's session of the International League.

The Wilber Oil anchor knocked off solos of 226, 212, 247 to edge Chris Gallo by a single stick for league honors. Gallo's pinning helped Charlie's Rocket Car Wash to team sets of 1053-1012-3061, as he spilled games of 247, 223 and 214.

Jack Ferraro was five pins off the pace with his 680 off 216, 220 and 244 to spark Morgan Hill Poultry to 1025-3019.

Other qualifiers:

Ad (75) Jones 211, 212-613, Bob Smith 213, 212-610, Doug Tyler 224-220-617, Gary Barnes 233-219-629, Charles Tiano 214, 214-616, Ernie Bartroff 211-203-603, Herb Petersen 214-202-608, Leroy Lewis 208-212-613, Gary Aidala 234, Jim Johnson 223-607, Bruce Hinkley 217-604.

Sawkill Trailer Park rolled 1014, Hillside Restaurant 1020, Morgan Hill Poultry 1025.

Team results:

Beckert's Trucking ½, Deitz Used Cars 2½; Hillside Restaurant 1, Vince P. Berardi Fuel and Gas 2; Sawkill Trailer Park 2, Utica Club 1; Charlie's Rocket Car Wash 3, WGB Oil Clarifiers 0; Wilber Oil 2, Oehler's Mountain Lodge 1; Borden's Ice Cream 0, Morgan Hill Poultry 3.

# Shaker-Travis Tops Sprinklers

POUGHKEEPSIE

Shaker-Travis-Quinn bowlers edged Mid-Hudson Sprinklers of Kingston, 2-1, winning the third game by three pins (947-944) in the Mardi-Bob All Star League.

Larry Petersen of Mid-Hudson took match honors with 632. Ken Boughton decked 606 and Frank Mastrocco hit 602 for the S-T-Q squad.

The scores:

| Shaker-Travis-Quinn (2) | | | | |
|---|---|---|---|---|
| F. Mastrocco | 188 | 190 | 224 | 602 |
| J. Avello | 202 | 169 | 168 | 539 |
| B. Foote | 186 | 200 | 159 | 545 |
| B. Botsford | 157 | 213 | 199 | 569 |
| R. DeStefano | 181 | 192 | 197 | 570 |
| | 914 | 964 | 947 | 2825 |
| **Mid-Hudson Sprinklers (1)** | | | | |
| T. Carlino | 154 | 181 | 218 | 553 |
| K. Boughton | 234 | 168 | 204 | 606 |
| J. Spada | 185 | 168 | 147 | 500 |
| P. DeCicco | 203 | 182 | 138 | 523 |
| L. Petersen | 171 | 224 | 237 | 632 |
| | 947 | 923 | 944 | 2814 |

* * *

### Nite Cap League

**NORMA ANDRO** 210-579, Alice Burke 551, Marie Scarchilli 543, Annette Palmer 519, Nell Alverson 513, Shirley Upright 510, Freda Dolcemarcola 509, Barbara Terpening 506, Gerry Farrell 503, Virginia Lillberg 496, Irene McMahon 494, Judy Kleen 490, Beatrice Neer 486, Babe Schatzel 486, Joyce Weaner 483. Team results: Savago Insurance 4, Tantillo's Garage 0; O'Connor's Tavern 3, New Paltz Savings Bank 1; Reid's Heating 3, Lofaro's School 1; Bomze and Van Vlack 3, Powder Box 1; Al's Gals 4, Corwin's Insurance 0; Madam Pace Specialty 3, Sonny's Garage 1.

* * *

### Central Recreation League

**BETTY LAMOREAUX** 248-542, Elinor Burberg 504, Marge Archibald 497, Ora Boughton 490, Marian Whittaker 204-487. Team results: Vanderlyn Battery 3, Schabot's Auto Body Shop 0; Dick's Atlantic Service 2, Kingston Paving Company Incorporated 1; Ivan's Inn 2, Adele Royael Realtor 1; Pardee's Realtor 2, Chappie's Taxi 1.

# Area Bowling Scores

### New Drop

**MAYBELLE DAVIS** 181-509. Team results: Sangi's Bowlero 0, Grason's 3; DeWitt Cadillac 1, Commanche Club 2; Conti's Explosives 1, Petersen's Girls 2.

* * *

### CAA

**FRANK DOMANICO** 637, Ken Steltz 570, Joe Fiorie 589, John Murphy 544, Mike Duffy 560. Team results: St. Catherine No. 1 (1), Presentation No. 2 (2); St. Colman's 1, CWV 2; K of C 2, Joseph's No. 1 (1); Immaculate Conception 1, St. Mary (Kingston) 2; Presentation No. 1 (3), White Eagle Benv. 0; St. Peter's 2, St. Catherine No. 2 (1); St. Mary's Benv. 1, St. Joseph's No. 2 (2).

* * *

### Saugerties Merchants

**JOE MAINES** 632, Bill Peter 600, Dick Underhill 547, Dick Howard 626, Jim Gage 597, Pat McGuire 587, Jack O'Rourke 586, Bob Carr 541, John Bedell 590, Herb Krein 246-601, Bob Dodig 577, John Dodig 566, John Ceryanek 234-606, Steven Nickolich 571, Dick Peetoom 242-578, Ben Rinaldi 576, Don Minkler 540, Don McCaig 559, Orv Whittaker 583, Jim Farrell 543, Jack Farrell 247-615, John Wood 547, Wally Peters 557 Phil Overbaugh 596. Team results: Community Market 1, Flower Garden 2; Boo's Tavern 2, South Side Men's Club 1; Frank's TV 2, Ferroxcube 1; Schovel Tree Experts 2, Peter P. Stoly 1; Smith's Hardware 2, Saugerties Coal & Lumber 1.

* * *

### Ferraro's Women's Invit.

**KATHY DIAMOND'S** 204-554, Pat Van Gaasbeek, Dot Dousharm 204-543, Lorraine Ferraro 220-541, Anne Hinkley 203-535, Sarah St. George 524, Marion Sanford 512, Mary Kennelly 511, Karen Woodvine 511, Rose Schatzel 509. Team results: DeMicco Motors 3, Flamingo Restaurant 0; Tommie's Restaurant 2, Gene Whalen Restaurant 1; Roland A. Augustine Insurance 2, Kingston Glass Company 1; Liguori's Restaurant 0, Orchid Shoppe 3.

* * *

### Friendship

**EVELYN GROSS** 525, Joan Smith 503, Doris Reynolds 502, Elinor Smith 495, Louise Jordan 495, Helen Canzoneri 486, Eileen Spader 480. Team results: Smith-Parish Roofing 2, Sippy's 1; Ad Jones Girls 3, Hayes Real Estate 0; Rock Construction 2, Tommy's Restaurant 1; Walnut Grove 1, Koenig Music 2; Governor Clinton Hotel 1, Silver Lake Dairy 2; Barclay Knitwear 1, Rowe's Shoe Store 2; Sealtest Foods 1, Lowe's Swimming Pools 2; Sickler's Delivery 1, Primrose Fashions 2.

* * *

### Pioneer Mixed

**BILL STOKES** 581, Harold Broskie Jr. 564, Fran Lewis 513, Alberta Longendyke 504. Team results: Scholars 3, Lamoreaux's Atlantic 1; Gold Star Rest 2, Dunkin' Donuts 2; Mama's & Papa's 2, Mechanic's Overalls 2; Royal Taxi 0, Kay's Dress 4; Monarch Pools 0, Tropical Inn 4; Team No. 11 (0), Capri 400 (4); Flexible Floors 0, Cookies & Crumbs 4.

* * *

### First Niters

**LINDA BARTHEL, GLORIA ALLEN** 526. Team results: Mason's 1, Woodstock Pub 2; Glenn Miller Insurance 1, Morriell Trucking 2; Woodstock Lanes 3, Colonial Pharmacy 0.

### Saugerties Strikers

**SAL CARRADO** 254-244-639, Herb Houtman 592, Bob Krein 572, Harry Personeus 598, Pete Cotich 563, Jim Harris 556, Ed Riozzi 553, Dave Ladin 545, Frank Johnson 545. Team results: Saugerties Bowling Center 4, Riozzi Masonry 0; Dargan's Dodge 4, King's Highway Liquor 0; Sterling Optical 2, Paul's Service Station 2; Hi-Health 3, Weishaupt's Market 1; Island Dock 3, Red's Auto Parts 1.

* * *

### Early Birds

**LOUISE HUCKABEE** 211-508, Lillian Tyler 502, Marge Gallagher 490. Team results: Liguori's Rest 3, Ridge Liquors 0; Sam Days Citgo 3, Guido's Rest 0; Kingston Print Shop 2, K & S Electric 1; DeMicco Motors 3, Wilber Oil 0; Shultz Taxi 2, Bryant's Esso 1; Blue Stone Inn 2, Vogel's Dairy Girls 1.

* * *

### Classic Bowlerettes

**PEGGY SMITH** 530, Patricia McGuire 499, Marge Farrell 488, Marie Christiana 483. Team results: Plaza Hair Stylists 2, Stanley Home Products 1; Saugerties Pharmacy 0, Lady Sawyers 3; Vivian's Specialty Shop 2, Halperts Jewels 1; Hank's TV 1, Ted's Esso 2; Simmons Plaza 1, Corner Bakery 2.

* * *

### Mid City Quads

**PAT UHL** 180-505. Team results: Gallagher's Electric Motors 2, Royal Diner 1; Gerlach's 0, Frank Koenig's 3; Doctor's Ambulance 1, Maggiore's Shell 2, Barringers 1, Dee Ann's 2; Johnnie's, Shell 1, Charlie Miller's Esso 2; A & B Construction 0, Frank's Hunting Lodge 3.


$ Town of Saugerties Homeowners . . . $

Protect Your Real Estate Value!

A Couple of Hours May Mean Thousands of Dollars to YOU!

PLEASE Attend the Town of Saugerties Trailer Ordinance Meeting . . .

March 25, 1969 8 p.m.

at Sr. High School Auditorium

$ Washington Avenue Saugerties, N.Y. $

CALDOR

PERSONAL APPEARANCE!

presenting in person . . .

Pete Williams and David Allen

Saturday, March 22nd, from 1 to 3 p.m.

Pete Williams became "Mr. Country Music" when he launched his successful TV and radio series. David Allen is host of the popular "Pick a Show" program. Together, they have recorded an album called "Songs You Wrote Requesting". Meet these celebrities Saturday at Caldor!

CALDOR

KINGSTON STORE ONLY!

Route 9-W and Neighborhood

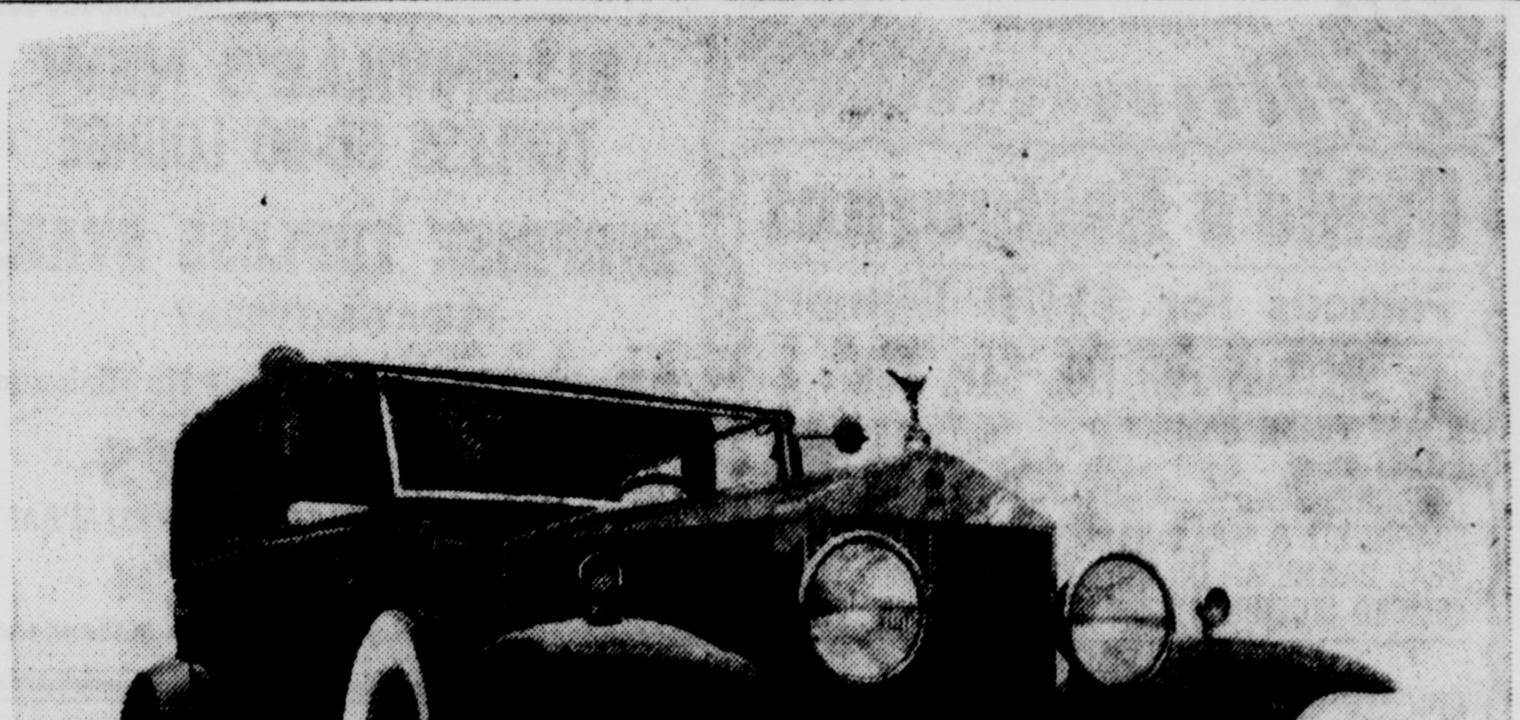

© VOLKSWAGEN OF AMERICA, INC.

Pick up a good second car from Volkswagen.

Somebody traded in a Rolls-Royce for a Volkswagen?

Yes, somebody traded in a Rolls-Royce for a Volkswagen.

It happened in Texas, of course.

But even in average states some pretty fancy cars show up on a VW dealer's used car lot.

And some not so fancy cars. And some quite practical cars. Like Volkswagens.

But no car, Rolls or VW, gets that guarantee on the windshield automatically.

First it goes through a rigorous 16-point inspection.

If anything needs fixing, it gets fixed.

And only then does a Volkswagen dealer guarantee the free repair or replacement of every major working part* for thirty days or one thousand miles.

Whichever comes first.

So when a VW dealer says that a used car is as good on the inside as it looks on the outside, you don't have to trust him.

This used car is guaranteed 100%.

He'll put it all down in writing for you.

*engine, transmission, rear axle, front axle assemblies, brake system, electrical system.

KINGSTON

AMERLING VOLKSWAGEN, INC.

Route 9W (Near Montgomery Ward)

AUTHORIZED DEALER

# Costs of Houses Skyrocketing, More Increases in Prospect

NEW YORK (AP) — If you plan to buy a house this spring, forget about last year's prices and don't laugh when the salesman tells you "this place is a steal at $40,000."

Higher interest charges on mortgages, higher taxes and insurance and rising costs of lumber and other materials have sent house prices skyrocketing. More increases are in prospect.

"Costs have gone up 10 per cent in the last year," said Milton Brock of M.J. Brock & Sons, Los Angeles builder.

Bernard Janis, president of Janis Corp., of Miami, Fla., estimated the cost of a $30,000 home has risen 20 per cent in the past year and will rise 10 per cent more to about $39,500 in the next six months.

"The cost of lumber rose 50 per cent in the past six months," he said. "Why? Who's the one pushing it up? Most of our lumber comes from the big Douglas fir mills on the West Coast, and they're selling to the government and Japan at inflated prices. We've got to pay their prices to get the materials we need."

Advance Mortgage Corp. of Detroit said in its semiannual survey that today's house buyer will pay, compared with a year ago, an average 10 per cent price increase, a 1½ per cent rise in interest rate and a 5 per cent increase in taxes and insurance.

"And," the company said, "he'll have a hard time finding the same house. Builders keep moving to larger, costlier homes to compensate for the shortage of labor and high land costs. Depending on the market, a medium-priced home is now need."

Michael Sumichrast, chief economist for the National Association of Home Builders, said the average mortgage interest rate has risen from 6 per cent to 8 per cent in the last two years.

And the increase of banks' prime lending rate Monday to an all-time high of 7½ per cent from 7 per cent indicates that home buyers face even higher financing charges.

Sumichrast said that since last November, when mortgage interest rates averaged . per cent, the monthly payment on a 25-year 80 per cent mortgage on from $30,000 to $50,000."

a $25,000 house has risen from $148.80 to $165.40 because of increased interest rates alone.

Janis, who described himself as "a very conservative Republican," said, "I think we're getting to the point where government price and wage controls might be advisable."

Builders are apprehensive that spiraling costs will dampen demand for houses. Private housing starts in 1968 totaled 1.55 million units. The annual rate rose to 1.84 million last January and slipped to 1.7 million in February.

# 1st Moon Touchdown Will Lead to Series

HOUSTON, Tex. (AP) — If the first manned lunar landing comes off as planned in July, a space official says, it will be followed up by a series of others for "a sum total of 10 voyages to the surface of the moon."

Dr. Thomas O. Paine, administrator of the National Aeronautics and Space Administration, told the Air Force Association convention Thursday:

"If we do make the first touchdown this summer, we'll follow that with three similar voyages, each time increasing the scientific equipment."

Each of the first four moon landings, he said, would leave equipment to measure lunar surface disturbances and to reflect laser beams back to earth.

The six later landings, he said, could be set up in areas of the most significant interest and could include overland exploration.

Paine said the second decade of space exploration which began this year would include a number of probes of Earth's sister planets.

Two probes, one launched last month and the other due to leave next week, will orbit Mars and send back to Earth television pictures of that planet. They also will transmit temperatures, examine the Martian atmospheres and measure light radiation.

"We hope to get a fairly definitive idea as to whether or not conditions on Mars are such that life might exist," Paine said.

Mars orbiters also will be launched in 1971 and two unmanned landings will be attempted in 1973.

During the 1977 to 1979 period, Paine said, it will be possible to launch an unmanned probe which will make "a grand tour" of four planets, using the gravitational pull of each to speed toward the next.

The planets then will be in a lineup that will not occur again in 170 years.

The lineup, said Paine, "will allow us first to go past the gravity field of Jupiter, then swing out past Saturn, then to Uranus and to Neptune."

The voyage would take nine years, he said, and would have to be nuclear powered "to complete the journey and send back the information."

# Travel Service Must Refund Student Money

ALBANY, N.Y. (AP) — A travel service has been directed to refund some $80,000 to 700 students across the state which the students paid in expectation of traveling to Europe this summer.

The directive against the Pathfinder Travel Service was obtained in State Supreme Court by Atty. Gen. Louis K. Lefkowitz. Lefkowitz said that his office has received the entire amount from the service.

The judgment enjoined the service from doing business unless it has a charter agreement with an air carrier which holds authority to schedule flights between the U. S., and foreign points.

The attorney general's office charged that the service used the name CUNY Champaigne Flights and Student European Charter Flights and solicited on 26 campuses.

The students involved attended the following schools:

New York University; Harpur College, Binghamton; State University at Albany; Rockland Community College; Cortland State College; Fashion Institute of Technology, New York; Oneonta State College; Dutchess Community College; New Paltz State College; Syracuse College of Forestry; State University at Stony Brook; Upstate Medical Center at Syracuse; Plattsburg State College; Cornell University; Nassau Community College; New York City Community College; Potsdam State College; Buffalo State College; Herkimer Community College; Suffolk College; Brooklyn College; Queens College; Hunter College; Lehman College; City College of New York and Bronx Community College.

# Infirmary Annex Reports Gifts

KINGSTON

The Ulster County Infirmary Annex has acknowledged with thanks the following gifts and services for the patients during February:

Flowers were given in memory of John C. Rosa, Sr., Briget McCann, Louis Palkowics and Hyler Van Wagenen.

Protestant Church services were conducted by the Port Ewen Reformed Church Junior R. C. Y. F.

Catholic Church services were conducted by Father James Colgan and Gerard Szymkowiak.

The following volunteered their services to the patients: Lillian M. Healy for piano playing; Katherine Van Allen, sewing. Virginia Ackert, OT shop and decorations, Albietine Mack, Ethel Mack and Mrs. Goldie McAndrew, visiting the patients. Song Fest volunteers were Mrs. Faye Stewart, Mrs. Ruth Bruno, Mrs. William Studwell, Mrs. Joyce Wert, Mrs. Helen Shultis, Mrs. Betty Fallon, and Mrs. Edwina Lawrence. Mrs. R. E. Dumond volunteered for work in the OT Department.

Washington's Birthday tray favors were donated by Brownie Troop 197. Mrs. William Studwell and Mrs. Faye Stewart from Clinton Avenue United Methodist Church, Council of Church Women United donated some magazines and slippers. Bed jackets were made by the Sewing Project of Woodstock Public Health Committee. The Old Hurley Church Group donated cancer pads. Birthday cakes and cards were given by the Y-Wives of the YWCA.

G. A. McCorkle donated a sun lamp. Puzzles were given by the Columbiettes of Council 275. Magazines were given by Mrs. Faye Stewart. Two wall plaques were donated by Mrs. Hart Schoonmaker. A musical tape was given by the Rev. James Colgan, CSsR of Mount St. Alphonsus Seminary. Cancer pads were also donated by Fran Malone, president of the Legion Auxiliary of America Legion Post 1219. Miss Bowen of Fair Street Reformed Church Women's Guild gave johnny coats; bibs; and cancer pads.

Valentine tray favors were given by Brownie Troops 17 and 151. Valentine napkins were given by the Christian Youth Crusaders of the Kingston Free Methodist Church.


ELMER'S INN
SUNDAY SPECIALS
ROAST BEEF or TURKEY
FRESH HAM
and SAUERKRAUT
HAM STEAK
POT ROAST & NOODLES
CORNED BEEF and CABBAGE
$1.00
ALL POPULAR BEVERAGES SERVED
We Can Seat 600
RUBY, N. Y. 338-4640
CLOSED MONDAYS

THE Capri '400' Continental Smorgasbord
"More variety of food than you've ever seen"
Every Friday 6 to 10 p.m.
Reservations: 331-9400

SATURDAY NIGHT
'Miss Sweden'
McCONNELL'S
440 Washington Avenue Tel. 331-9837

Happy Is the Bride Whose Wedding Invitation Reads, "Reception Will Follow at the - - -"
FLAMINGO
RESTAURANT
EXQUISITE BANQUET and WEDDING FACILITIES
SEATING UP TO 350
MENU EXPERTLY PREPARED
Served Nightly 5 p.m. 'til 9 p.m., Sunday 1 p.m. 'til 9 p.m.
Every Saturday Evening
VINCE EDWARDS
His Organ & Orchestra
For Your Listening & Dancing Pleasure
RT. 9W SAUGERTIES 246-8214
CLOSED TUESDAYS

featuring
SATURDAY NIGHT
"The Vistas"
for everyone's enjoyment
Walnut Grove
17 Field Court
catering to weddings, parties, banquets
Phones 338-6286 or 338-9677 for reservations

Guido's Restaurant
Famous For $1.00 Dinners
SPECIALS FOR FRI., SAT., SUN.
ROAST FRESH HAM
ROAST BEEF
LASAGNE
SPAGHETTI & MEAT BALLS
VEAL PARMESAN OR CUTLET
(SLICED SIRLOIN $1.25)
$1
SUNDAY ONLY
CHICKEN CACCIATORE ... $1.00
Saturday Nights from 9 p. m. till ?
GIL ROGERS COUNTRY PLAYBOYS
(Formerly Nashville Recording Artists)
Ask About Our 89c Pizza To Go
Pizzas Served 4 P. M. 'til 12 Midnight
Dinners Served 'til 8:30 P. M.
E. Chester St. By-Pass Below Ferraro's 331-4568
CLOSED TUESDAYS

If you want something different, or if you can't find your choice anywhere else try ......
Arnold's Restaurant
All Foods Prepared By Master Chefs International Cuisine
You will be pleasently surprised at our selection, price and quality in our a la carte and complete dinners .....
SATURDAY SPECIALS
Choice of Appetizers
Entrees
ROAST LEG OF LAMB WITH MINT JELLY
PRIME ROAST SIRLOIN OF BEEF AU JUS
ROAST TOM TURKEY WITH DRESSING AND BROWN GRAVY
BAKED SUGAR CURED HAM WITH RAISIN SAUCE
VEAL PARMIGIANA WITH SPAGHETTI, MEAT SAUCE
VEAL SCALLOPINI WITH WINE SAUCE AND MUSHROOMS
CALVES LIVER SAUTEED WITH BACON AND ONIONS
BROILED PRIME SLICED STEAK
BROILED SPECIAL PRIME SIRLOIN STEAK, BONE IN
BROILED PRIME CLUB STEAK
BROILED FILET MIGNON WITH MUSHROOM CAP
BROILED SHISH KE BOB WITH RICE PILAFF
BROILED DOUBLE LAMB CHOPS, MINT JELLY
BROILED PORK CHOPS WITH APPLE SAUCE
BROILED PRIME LONDON BROIL WITH MUSHROOM SAUCE
SHRIMP SCAMPI WITH RICE PILAFF, GARLIC
BROILED LOBSTER TAILS WITH DRAWN BUTTER
BROILED SALMON STEAK WITH LEMON BUTTER SAUCE
BROILED HALIBUT STEAK WITH LEMON BUTTER SAUCE
FRIED JUMBO SHRIMP WITH TARTAR SAUCE, LEMON
FRIED DEEP SEA SCALLOPS, TARTAR SAUCE AND LEMON
FROGS LEGS MEUNIERE OF PROVENCAL (GARLIC)
SHRIMP FRA DIAVOLO WITH SPAGHETTI
BROILED BLUEFISH WITH LEMON BUTTER SAUCE
Salad • Choice of Potato • Choice of Vegetable
Choice of Dessert and Beverage
CHILDREN'S MENU ALSO AVAILABLE
BUSINESSMEN'S LUNCHEON AVAILABLE DAILY
ROUTE 28 NORTH 331-3800 KINGSTON, N. Y.

Sportsmen's Park
This Week-end
featuring
The Country Western Music by the
Country Brothers Trio
STARTING FRIDAY, MARCH 28
Gil Rogers and his Country Band
We Cater to Banquets, Receptions, Parties
Route 32 Rosendale, N. Y. 658-9911

Maison Lafayette
Delicious Char-Broiled Steaks and Chops
Varied Full Course Dinners and French Specialties
Now thru Spring!
OPEN FRIDAY - SATURDAY - SUNDAY ONLY
Honoré Martin, Chef and Owner
Finest Wines & Liquors — Party Facilities
Route 28, Big Indian, N. Y. Tel. 914-254-5265

Tropical Inn
THIS FRIDAY and SATURDAY
S.O.A.
Coming Next Fri., Sat., Sun.
"THE MARCH HARE"
Join the Crowd at the Tropical — where everything is happening.
Rt. 9W—Port Ewen—338-9789

ELLENVILLE'S NEW
TOPLESS GO-GO LOUNGE
SURPRISE TOPLESS STARS
FRIDAY-SATURDAY
• No Admission • No Cover • No Minimum
THE NEW RUSMOR'S
MOTEL - TOPLESS GO-GO LOUNGE - RESTAURANT
on Route 209 — Wawarsing, N. Y.
8 miles south of college

THUNDERBIRD INN
"SOULSVILLE"
This Friday & Saturday Night
"THE GOOD REFLECTIONS"
Jimmy Godwin • Jimmy Morris • Billy Kinkel • Johnny Halbone
And Back By Request
"BOOKER T"
And Our New
"GO-GO GIRL — LINDA"
ROUTE 9W, SAUGERTIES 246-8111

I'm going to a
Schlachtfest
MARCH 29
AT
Kurta's Restaurant
GLENFORD, N. Y.
679-6390
Reservations, Please.

UNCLE CHIC'S
Kingston Plaza
L. Chic Provenzano, Prop.
Phone 331-1145
PIZZA
SPAGHETTI • RAVIOLI
MANNICOTTI • FISH
SHRIMP • CHICKEN
CHOPPED SIRLOIN

HEAVENLY PIZZA
from the
PL Restaurant
240 FOXHALL AVENUE 338-8640

DEW DROP INN
FRIDAY NIGHT
"THE RAPP"
SATURDAY NIGHT
"LOVES BODY"
Eddyville, Rt. 213 338-9623

BIG ...
Smorgasbord
IN
S.R.S HOME
COTTEKILL, N. Y.
SATURDAY, MARCH 29
6 p. m. to 9 p. m.
Music by The Continentals
Call 687-9915 for Reservations
Don't Forget Reservations for Easter

AT THE Premiere Lounge
293 Wall Street Kingston, N. Y.
FEATURING THIS WEEK-END
"Lavender Blue"
The latest and hottest!

DINING
This Saturday
oehler's mountain lodge
Featuring This Weekend
• SAUERBRATTEN
• FILET MIGNON
Dinner by Reservation Only
Catering to Weddings, Banquets and Parties from 3 to 300.
Write attention Bill Oehler, RD 3, Kingston, N. Y. 12401
Morgan Hill Road
Just 6 miles from Thruway Circle—off Rt. 28A
Phone 331-6109
Member Ulster County Hotel & Restaurant Association

ORPHEUM
SAUGERTIES • 246-6561
Tonight & Sat. Eve. 6:50 & 9:00
"The Stalking Moon"
Gregory Peck
Sat. & Sun. Mats. 2:15
"Hansel & Gretel"

LYCEUM RED HOOK
★ NOW SHOWING ★
2 — BIG FEATURES — 2
Each Feature Shown Once
Charlton Heston, as
"WILL PENNY"
Starts 7:15 P. M.
Also
Kirk Douglas
"THE BROTHERHOOD"
Starts 9:00 P. M.

STARR RHINEBECK
★ STARTS SATURDAY ★
One Show Daily 8:00 P. M.
"CANDY"

ROSENDALE THEATRE
658-5541
Free Parking Rear of Theatre
2 shows nightly 7 & 9
NOW PLAYING
"THREE IN THE ATTIC"
Yvette Mimieux
Christopher Jones
Closed Tuesdays

COMMUNITY
CATSKILL • 943-2410
TONIGHT thru TUESDAY
EVES. ONLY AT 7 & 9:20
NOMINATED FOR
4 ACADEMY AWARDS
ROMEO & JULIET
— CLOSED MONDAY —

TINKER
FRI. - SAT. 7 and 9
All Other Nites 8 P. M.
TONIGHT THRU TUES.
You Are What You Eat
STARTS WED.
LES BICHES
"CLAUDE CHABROL — Best Movie since 'The Cousins,' a Deviate Dolce Vita."
N. Y. Times
"A thing of beauty. A film of subjective feeling rather than objective facts, a film of more style than substance, delirious, decadent, but ultimately delightful.
Andrew Sarris

# Hobbit Signs Area Discovery After Audition

KINGSTON
The featured entertainer at the Hobbit Coffeehouse this weekend, March 21 and 22, will be Danny Kaley, a talented singer, songwriter, and guitar player who is being presented in this area for the first time by the Hobbit.

Kaley was the first entertainer to audition at the Hobbit after it opened in its new location in the basement of the Fair Street Reformed Church, 209 Fair Street. A college student at New Paltz, he had not performed in the Kingston area until then. The audience reaction to his audition was so enthusiastic that he was booked on the spot for this weekend, the first open date available.

Kaley is a talented songwriter, who writes most of his own material and a sensitive, powerful guitarist. His stylings and songs are highly original.

Tom Phillips, manager of the Hobbit Coffeehouse, has pointed out that one of the functions originally envisioned for the non-profit, community-sponsored coffeehouse was that of discovering talent unknown in this area and presenting it to the patrons of the Hobbit. Any group or singer, whether they do folk music, rock, pop, jazz, or r and b may audition at the Hobbit Coffeehouse any Saturday from 6 to 7:30 p.m., when the doors open for the featured show. The coffeehouse may be reached by phone any Friday or Saturday after 6 p.m.

Next Saturday, March 29, will be Hobbit Day, and because of special events planned for that evening, no auditions will be held. However, the regular schedule resumes the next Saturday, April 5. Those interested in participating in or helping to plan, Hobbit Day may attend the meeting of the Hobbit Youth Steering Committee at the coffeehouse Friday at 4 p.m.

# Area Events Scheduled

**Today**

9 a. m.—Rummage sale, Town Hall, Port Ewen, benefit of Ladies' Auxiliary, Port Ewen Fire Dept., until 4.

7:30 p. m. — Square dance, Plattekill Reformed Church Hall until 11:30, public invited.

Glenerie Bridge Club, Arnold's Restaurant, Route 28.

King's Knight Chess Club, Deanie's, Woodstock.

Dance for teens of Church of Holy Cross, 30 Pine Grove Avenue, to 10:30 p. m. Music by the Unlimited Emotion.

7:45 p. m. — Ulster County Voiture 361, 40 & 8 Society, at Rosendale-Tillson Post American Legion Home, Tillson.

8 p. m.—Charles DeWitt Council, 91, JOUAM, Maennerchor Hall, Greenkill Avenue.

**Saturday, March 22**

9 a. m.—Father's Day at Fair Street Nursery School.

8 p. m.—St. Patrick's dance, Marbletown Post 1512, American Legion Hall, Stone Ridge. Music by Tom Filocco.

Cary party, Atharacton Rebekah Lodge, at lodge rooms.

9 p. m. — Alcoholics Anonymous, Tri-Bridge Area Group, St. Joseph's School, Wall Street.

Parents Without Partners adult dance, Villa Lipanni, New Paltz.

**Sunday, March 23**

3 p.m. — Olive Democratic Club Frankfurter Festival, Pheasant Inn, Shokan. Public invited.

8:30 p.m.—Alcoholics Anonymous, Holy Cross Church Hall.

# Esopus Legion Honors Seven

TOWN OF ESOPUS
American Legion Post 1298 of the Town of Esopus marked its 24th anniversary with a dinner-dance at the Hudson Overlook Inn in West Park last weekend and honored seven 50-year members of the American Legion.

Post 1298 Commander Chester W. Barth presented citations to the Post's 50-year members in conjunction with nation-wide celebration of the Golden Anniversary of the American Legion.

Two of the seven were in attendance at the dinner-dance, P. Joseph Beichert and Raymond Cole. Beichert was also given a citation for his more than 20 years service in the Post's Boys State Program.

The other five 50-year members were William Clark, Edwin Doyle, Roscoe V. Elsworth, a Supreme Court judge, who was also given a special citation for service to the Post; Harry Newton and Dr. Lester Sanford. With the exception of Cole, all are charter members of the Post 1298.

Barth, in a brief address, reviewed the accomplishments of those men who started the American Legion a half century ago. He noted that the future of the Legion was now in the hands of World War II veterans, Korean War veterans and veterans of the Vietnam conflict.

Walter Sismilich, a past commander of Post 1298, was dinner chairman.

## LEGAL NOTICE

CITATION
The People of the State of New York, by the Grace of God Free and Independent,

To MARCIA M. MOORE ENRIGHT, Wife of John J. Enright, deceased, if living, and if dead, her executors, administrators, legatees, devisees, assignees and successors in interest of the said Marcia M. Moore Enright, and if any of the foregoing died subsequent to decedent herein, to their respective executors, administrators, legatees, devisees, assignees and successors in interest whose names and places of residence are unknown and to all other heirs-at-law, next-of-kin and distributees of John J. Enright, the decedent herein.

A petition having been duly filed by Thomas J. Enright who is domiciled at 1 Warren Street, Manchester, New Hampshire,

YOU ARE HEREBY CITED TO SHOW CAUSE before the Surrogate's Court, Ulster County, at the City of Kingston in the County of Ulster on April 8, 1969, 9:30 a.m., why a decree should not be made in the estate of JOHN J. ENRIGHT lately domiciled at Esopus, in the County of Ulster, admitting to probate as the Last Will of John J. Enright, deceased, a paper Writing bearing date—August 20, 1968, and Letters Testamentary thereon be granted to the Petitioner.

Dated, Attested and Sealed,
February 24, 1969
[L.S.] Arthur A. Davis, Surrogate
MATTHEW A. WEISHAUPT, JR.
Clerk

## LEGAL NOTICES

ADVERTISEMENT FOR BIDS
Sealed Proposals will be received from qualified Bidders only at the office of the Kingston Housing Authority of the City of Kingston, Flatbush Ave., Kingston, N. Y., by 2:00 P.M., 15 APRIL, 1969, for Contract No. 6, Topsoil and Planting, for NYS 114, Colonial Gardens Addition, Flatbush Avenue, Kingston, New York.

Proposals will be publicly opened and read in the office of the Authority on the day and hour specified above.

A set of Contract Documents may be obtained upon payment of $25.00 as a deposit to guarantee the safe return thereof. If a Proposal is duly submitted by any person or corporation making the deposit required, the full amount of such deposit for one set will be returned to such person or corporation, provided that the set is returned in good condition within thirty (30) days following the award of this Contract or the rejection of the Proposal of such person or corporation. Upon return of any other sets in good condition within such period, whether by a person or corporation duly submitting a Proposal or by some other person or corporation, reimbursement will be made of such deposit for each such set returned.

Checks offered in payment of the documents must be made payable to the order of the Kingston Housing Authority.

Contract Documents may be examined and obtained at the office of the Kingston Housing Authority and the office of George V. Hutton, Architect, 14 Pearl Street, Kingston, New York.

GEORGE E. YERRY JR.
Chairman
Kingston Housing Authority
Dated: March 21, 1969
Date used for availability of Contract Documents

**NOTICE TO BIDDERS**

**NEW YORK STATE THRUWAY AUTHORITY in accordance with Article 2, Title 9 of the Public Authorities Law.**

Sealed bids for Rehabilitation of Cement Concrete Pavement, Construction of an Asphalt Concrete Wearing Surface, Pipe Underdrains, Treated Shoulders and Miscellaneous Work in the Albany Division of the New York State Thruway, from Milepost 87.50± to Milepost 92.11± Northbound Roadway and from Milepost 86.89± to Milepost 92.50± Southbound Roadway; from Milepost 100.26± to Milepost 103.11± Northbound Roadway and from Milepost 100.65± to Milepost 103.50± Southbound Roadway; and Interchanges 20 East and West at Milepost 101.25±; a total contract length of 15.92± Miles, in Ulster County, in accordance with the Specifications and Drawings for Contract No. TAC 69-2 will be received by the New York State Thruway Authority at the office of the Executive Director at the Thruway Headquarters Building, Delaware Plaza, Elsmere, New York (P.O. Box 189, Albany, New York 12201) until 11:00 a.m., Eastern Standard Time, on Wednesday, April 9, 1969, and then opened publicly and read aloud. Bids must be submitted on the Proposal supplied by the New York State Thruway Authority and the envelope containing each bid must be clearly marked on the face thereof to identify the work for which it is submitted. The blank spaces in the Proposal must be filled in, and no change shall be made in the phraseology of the Proposal. Proposals that carry any omissions, erasures, alterations or additions may be rejected as informal. Each Proposal must be accompanied by a certified check payable at sight to the New York State Thruway Authority, in the amount of at least 5% of the total gross sum, which sum is the total of the bids for materials and for labor and other costs. If mailed, the envelope shall be addressed to the said Executive Director at the post office number above mentioned. Copies of the Proposal and accompanying drawings may be examined free of charge and may be obtained at the following offices upon payment by check or money order in the amount of $10.00 for each set, no part of which will be refunded:

Buffalo Division Headquarters
1870 Walden Avenue
Cheektowaga, New York
Mailing Address:
P.O. Box 21
Buffalo, New York 14225

Syracuse Division Headquarters
Thompson Road, Box 626
East Syracuse, New York 13057

New York Division Headquarters
333 South Broadway
Tarrytown, New York 10591

Administrative Headquarters
Delaware Plaza
Elsmere, New York
Mailing Address:
P.O. Box 189
Albany, New York 12201

The New York State Thruway Authority reserves the right to waive any informality in or reject any and all bids.

The Authority's preliminary estimate of cost is $1,265,000.

JOHN A. TIESLER
Executive Director
Dated: March 6, 1969

CITATION
The People of the State of New York By the Grace of God Free nd Independent,

To VIRGINIA L. VIDAURRI, KATHERINE L. CLINT, DOROTHY G. PRICE, RUTH G. PRICE, RALPH L. PRICE, WILLIAM L. GILL, FAE L. GILL, FRANCIS L. GILL, WIRT A. GILL, VIRGINIA S. G. CASTELL, being intended to be the cousins and sole distributees of Inez Coggeshall, a/k/a Dora Inez Richards, late of the County of Ulster, New York, if living, and if any of them be dead, to their heirs at law, next of kin, distributees, legatees, executors, administrators, assignees and successors in interest whose names are unknown and cannot be ascertained after due diligence.

A petition having been duly filed by Anita Stallforth and Gioja Webster who are domiciled at Woodstock, New York.

YOU ARE HEREBY CITED TO SHOW CAUSE before the Surrogate's Court, Ulster County, at Kingston, in the County of Ulster on April 15th, 1969 10 A. M., why a decree should not be made in the estate of Inez Coggeshall, a/k/a Dora Inez Richards lately domiciled at Pearl Street, Kingston, New York, in the County of Ulster, admitting to probate a certain writing dated July 16, 1962, as the last Will and Testament, relating to real and personal property, of Inez Coggeshall, Deceased.

Dated, Attested and Sealed, March 7th, 1969
(L. S.) ARTHUR A. DAVIS, JR.
Surrogate
Matthew A. Weishaupt, Jr.
Clerk

ATTORNEY
Name of attorney N. Jansen Fowler
Address of attorney 21 John Street, Kingston, New York
Tel. No. 331-0788

## LEGAL NOTICES

The Board of Police Commissioners of the City of Kingston request sealed bids to be submitted by 4:00 P.M., April 17, 1969 for supplying six (6) pursuit apprehender vehicles to be delivered by July 1, 1969.

Specifications can be obtained at Kingston Police Headquarters, 408 Broadway, Kingston, New York 12401 any time.

FRANCIS J. FAGAN
Chief of Police
Secretary to Board of Police Commissioners

"Kingston Broadcasters, Inc., a corporation in which Alastair B. Martin, Edwin A. Bernstein, Lawrence Swars, Edith P. Martin, Richard L. Bernstein, Dorothy Martin Moore, Robin B. Martin and Phyllis Bernstein comprise all of the stockholders of WKNY operating on 1490 kc in Kingston, New York.

"The application of this station for a renewal of its license to operate this station in the public interest was tendered for filing with the Federal Communications Commission on February 28, 1969. Members of the public who desire to bring to the Commission's attention facts concerning the operation of the station should write to the Federal Communications Commission, Washington, D. C., 20554, not later than March 28, 1969. Letters should set forth in detail the specific facts which the writer wishes the Commission to consider in passing on this application.

"A copy of this application and related material is on file for public inspection at the principal studios of the station located in Kingston, New York."

ADVERTISEMENT FOR BIDS
NOTICE IS HEREBY GIVEN that sealed proposals are sought and requested to print, bind and supply the County of Ulster with three hundred (300) copies of the Proceedings of the County Legislature for the year 1968 according to the specifications and instructions hereinafter referred to. The sealed proposals shall be received at the office of the Clerk of the County Legislature in the Ulster County Office Building, Kingston, New York until 2:00 p. m., Tuesday, April 8, 1969, at which time all bids which have been received will be publicly opened.

Proposals must be made in accordance with the instructions and specifications which may be obtained at the office of the Clerk of the County Legislature.

Each proposal must be accompanied by a deposit of a certified check payable to the order of the Treasurer of Ulster County in the sum of five per cent (5%) of the contract price.

The County of Ulster does not obligate itself to accept the lowest or any other bid. Any or all bids may be rejected.

All deposits except that of the successful bidder will be returned.

Compliance with Section 103A of the General Municipal Law is required.

DATED: March 17, 1969.
EDWARD W. SNYDER, Clerk
Ulster County Legislature

## LEGAL NOTICE

**NOTICE TO BIDDERS**

**NEW YORK STATE THRUWAY AUTHORITY in accordance with Article 2, Title 9 of the Public Authorities Law.**

Sealed bids for Rehabilitation of Cement Concrete Pavement, Pipe Underdrains and Miscellaneous Work in the Albany Division of the New York State Thruway, from Milepost B17.89± to Milepost B24.28± Westbound Roadway and from Milepost B17.50± to Milepost B24.28± Eastbound Roadway, a total contract length of 13.17± Miles, in Columbia County, in accordance with the Specifications and Drawings for Contract No. TABS 69-3 will be received by the New York State Thruway Authority at the office of the Executive Director at the Thruway Headquarters Building, Delaware Plaza, Elsmere, New York (P.O. Box 189, Albany, New York 12201) until 11:00 a. m., Eastern Standard Time, on Wednesday, April 16, 1969, and then opened publicly and read aloud. Bids must be submitted on the Proposal supplied by the New York State Thruway Authority and the envelope containing each bid must be clearly marked on the face thereof to identify the work for which it is submitted. The blank spaces in the Proposal must be filled in, and no change shall be made in the phraseology of the Proposal. Proposals that carry any omissions, erasures, alterations or additions may be rejected as informal. Each Proposal must be accompanied by a certified check payable at sight to the New York State Thruway Authority, in the amount of at least 5% of the total gross sum, which sum is the total of the bids for materials and for labor and other costs. If mailed, the envelope shall be addressed to the said Executive Director at the post office number above mentioned. Copies of the Proposal and accompanying drawings may be examined free of charge and may be obtained at the following offices upon payment by check or money order in the amount of $10.00 for each set, no part of which will be refunded:

Buffalo Division Headquarters
1870 Walden Avenue
Cheektowaga, New York
Mailing Address: P.O. Box 21, Buffalo, New York 14225

Syracuse Division Headquarters
Thompson Road, Box 626
East Syracuse, New York 13057

New York Division Headquarters
333 South Broadway
Tarrytown, New York 10591

Administrative Headquarters
Delaware Plaza
Elsmere, New York
Mailing Address: P.O. Box 189, Albany, New York 12201

The new York State Thruway Authority reserves the right to waive any informality in or reject any and all bids.

The Authority's preliminary estimate of cost is $810,000.

JOHN A. TIESLER
Executive Director
DATED: 3/13/69

## AUTOMOTIVE

### New Cars

**COMPARE SHOP . . .**
**By All Means! See Us Last!**

'69 PONTIAC TEMPEST SPORTS SEDAN
#152 — Retail $2865
Jerry Martin Special
$2495

'69 PONTIAC FIREBIRD 2-DR. H/TOP
#30 — Retail $3708.21
Jerry Martin Special
$3278

'69 PONTIAC CATALINA 4-Dr. H/Top (Fac. Air)
#54 — Retail $4514
Jerry Martin Special
$3694

'68 EXECUTIVE CAR Bonneville, 4-Dr. H/Top
#163 — Retail $4672
Jerry Martin Special
$3672

**OURS IS THE BEST DEAL**
**JERRY MARTIN PONTIAC, Inc.**
708 Broadway, Kingston
331-5810

### Used Cars for Sale

**Safe Buy Used Cars**

| | | |
|---|---|---|
| 1968 | Corvette 2-Dr. H/Top Coupe, (gray) 350 H.P. 327 cu. in., 4-speed trans. | $4177.00 |
| 1967 | Cadillac De Ville 4-Dr. H/Top, (yellow, black vinyl roof), fully equipped, air | 4077.00 |
| 1968 | Toronado 2-Dr. H/Top, (tan), beige interior), P.W., P. Seats, P.S., P.B., cruise control, tilt wheel | 3477.00 |
| 1968 | Buick 400 G5 Convertible, (blue), 340 H.P., P.S., P.B., 4-speed trans. | 2777.00 |
| 1968 | Dodge Charger 2-Dr. H/Top, (yellow), 8 cyl., auto., P.S., air | 2577.00 |
| 1967 | Cougar 2-Dr. H/Top, (blue) 8 cyl., auto., P. S. | 2077.00 |
| 1967 | Chevrolet Biscayne Sta. Wagon, (blue), 8 cyl. auto., P.S., P.B., hydraulic suspension | 1677.00 |
| 1966 | Mercury Park Lane 4-Door, (green), 8 cyl., auto. P.S. | 1577.00 |
| 1967 | Pontiac Tempest 2-Dr. H/Top, (white) 6 cyl., auto. | 1477.00 |
| 1967 | Alfa Romeo Giulia TI, (blue) 5-speed trans. | 1477.00 |
| 1966 | Mustang 2-Dr. H/Top, (white, black top), 8 cyl., auto., P.S. | 1477.00 |
| 1966 | Rambler Ambassador 990 Fordor, (beige) 8 cyl., auto. | 1377.00 |
| 1965 | Mustang 2-Dr. H/Top, (maroon), high performance 289-V8 engine, 4-speed | 1277.00 |
| 1964 | Chrysler 300 4-Dr. H/Top, (red), 8, auto., P.S., P.B., air | 1077.00 |
| 1965 | Chevrolet Impala Fordor, (green), 8, auto., P.S. | 1077.00 |
| 1964 | Mercury Montclair 2-Dr. H/Top, (red), 8, auto., P.S. | 877.00 |
| 1965 | Comet 202 4-Dr., (green), 6 cyl., std. trans. | 577.00 |
| 1963 | Ford Fairlane 4-Dr., (blue), 6 cyl., std. trans. | 377.00 |

DAILY RENTAL CARS NOW AVAILABLE
SPECIAL RATES FOR SERVICE CUSTOMERS

**Kingston Lincoln-Mercury, Inc.**
E. CHESTER ST. BY-PASS 338-5550

# Classified Ads

BOX REPLIES
Uptown
CB, GA, GG, PO, RO.

## AUTOMOTIVE

### Motorcycles & Bicycles

B.S.A.—YAMAHA—NORTON
Robins Bros. Used Cars & Cycles
Rt. 32, Saugerties, N.Y. CH 6-5351

**HONDA**
FOREIGN MOTORCYCLE SALES
Rt. 209 Accord 687-9234 Ker. 3487

1968 Riverside, 125 cc. Only 50 miles. Like new, $250. 338-7530.

1966 YAMAHA. 246-2546

### Foreign Cars

GARRISON FOREIGN CARS
SAAB & TOYOTA Sales & Service
Route 28, Kingston, N. Y.
Phone 331-0641

### New Cars

SEE — AMERICA'S SAFEST AUTOMOBILES BY AMERICAN MOTORS
**Franz Rambler Sales Inc.**

### Used Cars for Sale

As always for a better deal
SEE RICHARD J. McSPIRIT
Quality Rated Cars You Can Trust
Trades & Bank Terms
For Appointment 338-3722

**Amerling Volkswagen Inc.**
Authorized Sales & Service
Cleanest Used Cars in Town
Route 9W. FE 1-1412

## AUTOMOTIVE

### Used Cars for Sale

1967 Austin Healy-3000 low mileage, must sell, going into service. 338-9458.

'63 Bonneville—4 dr., full power. '66 Catalina, 4 dr., full power. Both excellent condition. 93 Roosevelt Ave.

'67 BUICK LE SABRE 400, 2 Door Hardtop, Full Power ....$2195
'67 FORD GALAXIE 500, 4 Door Sedan, Full Power .....$1895
'67 DODGE POLARA 500, Convertible, Like New ..........$2195
'66 CADILLAC COUPE DEVILLE, Full Power, Air Conditioned .. $3195
'68 CONTINENTAL, 4 Door Full Power, Air Cond., Stereo Tape $4695
'65 MUSTANG 2+2, Fastback, V-8, Automatic ..............$1395
**BURTON E. DEITZ**
331-3270 RT. 28

1965 BUICK LeSabre, 4 dr. sedan, p.s., p.b., auto., excellent cond., newly inspected. $1,000. 338-0768

1941 BUICK — good original condition, 1 owner. $375. 338-7530.

1941 BUICK Century — only 32,000 original miles, like new inside & out, original paint job. Must be seen to be appreciated. $975. 679-6996.

BURTON E. DIETZ
**QUALITY USED CARS**
3 mi. west of N.Y. State Thruway
Route 28
331-3270 331-8420

BY OWNER—'64 Buick LeSabre, low mileage, p.b., p.s., clean, $825. 338-6362.

1968 CADILLAC Convertible — air cond., AM-FM stereo radio, 6-way seat, other extras, $4800. 338-1208, or after 7 p. m., 338-5895.

1966 CADILLAC SEDAN DeVILLE. White, air cond., all power, extras, 23,000 miles. Excellent condition, $2,950. Phone 1-647-5262.

**Cars Wanted at Honest John's**
JOHN'S USED CARS FE 1-9000

### Used Cars for Sale

**Weekend Specials**
**COMPARE SHOP . . .**
**By All Means! See Us Last!**
**OURS IS THE BEST DEAL**

| | |
|---|---|
| '68 Ford Torino 2-Dr. H/Top | $2495 |
| '68 Tempest Convertible | 2595 |
| '66 Buick Riviera | 1150 |
| '66 Pontiac Le Mans 2-Dr. H/Top, (Air) | 1695 |
| '68 Plymouth Barracuda Fastback | 2195 |
| '66 Pontiac Grand Prix 4-Speed | 1995 |
| '65 Plymouth Fury 2-Dr. | 1195 |
| '65 Corvair Monza Convertible | 895 |
| '63 Rambler Station Wagon | 495 |
| '63 Plymouth 4-Dr. Sedan | 795 |
| '62 Olds Station Wagon | 525 |
| '62 Buick Le Sabre | 495 |
| '61 Rambler Station Wagon | 495 |
| '61 Pontiac Bonneville 4-Dr. | 395 |
| '67 International Scout Convertible, 4-Wheel Drive | 1995 |

**JERRY MARTIN PONTIAC, Inc.**
USED CAR LOT
556 ALBANY AVE., opp. McDonald's Hamburgers
331-7736

**DRIVE OFF A VOLKSWAGEN LOT WITH A DOMESTIC CAR**

WHY NOT?

Enough people, original owners, drive onto our lot with Fords, Chevys, Plymouths, Pontiacs too. They're trade-ins on new VWs.

After we inspect them and fix whatever needs fixing we GUARANTEE the free repair or replacement of every major working part for 30 days or 1,000 miles.

Which Ever Comes First

Engine - Transmission - Front Axle - Rear Axle Assemblies
Brake System - Electrical System

THE FOLLOWING ARE ONLY A FEW OF
**OVER 150**
of the Cleanest Late Model Used Cars in Ulster County

'64 Jeep Wagoneer, Auto. Trans., P.S., R&H, Blue. Real Nice.

'69 Pontiac Grand Prix, Full Power, Fire Red with Black Leather Top and Seats. Car Has Never Been Registered. Full Factory Warranty.

(2) Mustangs. '65 H/Top, 3 on the Floor, Black. '66 Convertible, 6 Cyl., Auto. Trans. Green with White Top.

'67 Chev. Malibu 4 Dr. Sedan, 6 Cyl., Auto. Trans., P.S., R&H, Blue. Like New.

'67 Pontiac Tempest LeMans H/Top, Silver Blue with Black Leather Top, Full Power, Factory Air.

'67 Pontiac Bonneville, 2-Dr. H/Top, Full Power, (Factory Air), White with Black Leather Top. Balance of 5 Year Warranty.

'65-'66-'67 Chev. Impalas, Sedans and H/Tops, All Beautiful, 1 Owner Cars.

'66 Dodge Coronet 440, 2 Dr. H/Top L.-P., Red with White Top. Very Sharp.

'66-'67 Olds 442 H/Top and Conv., Both Have Full Power and Factory Air. One Is Maroon, One Is Gold. Both Are Beautiful Cars.

'65 Ford LTD 4 Dr. H/Top, Full Power, Blue. Car Is Really Beautiful.

(2) '64 T-Birds. '66 T-Bird. (3) H/Tops. (1) '64 Convertible (White). All Full Power. '66 Is Canary Yellow. Sharp Cars.

(2) '67 Pontiac Convertibles. All Power. Balance of 5-Year Warranty.

'66 Buick Wildcat 4 Dr. H/Top, Full Power, Factory Air, Car Is Just Like New.

'64 Cadillac Convertible, Full Power, Air, White With White Top.

**AMERLING VOLKSWAGEN, INC.**
ROUTE 9W, KINGSTON, N.Y
331-1412

## AUTOMOTIVE

### Used Cars for Sale

1967 CHEVELLE H.T., gold, r&h, p.s., bucket seats, console. 338-4979.

1964 CHEVY BEL AIR, V8, automatic, excellent condition, low mileage. 331-3130.

1962 CHEVY Bel Air Wagon, autumn gold, 8 cyl., r&h, p.s., good tires, good cond., $400. 246-6824.

1963 CHEVY Super Sport Conv., auto trans., p.s., p.b. Phone 246-4693.

1963 CHEVROLET 4 dr., 283 V8, std. shift, nice original car. $485. 338-7530.

1964 CHEVY CONVERTIBLE, radio, p.s., std., excellent cond. $750. Phone after 5 p.m. 338-4318.

1965 CHEVY II Nova, 6 cyl., 2 door, auto., P.S., R&H, real clean, reas. Terms & Trades. R. J. McSpirit, 338-3722.

'61 Chevy Bel Air, 4 dr., std. shift, r&h, good tires, reasonable. Call 246-5798.

1965 CHEVROLET CORVAIR—low mileage, exc. cond. 338-3875.

★ ★ ★ ★
★ **COMPARE PRICES** ★

'67 BUICK SPECIAL $1895
Deluxe 2 Door Hardtop

'66 BUICK WILDCAT $1995
4 Door Hardtop

'66 BUICK LE SABRE $1695
2 Door Hardtop Air Cond.

'66 PONTIAC TEMP. $1395
4 Door Wagon

'66 BUICK ELECTRA $2295
4 Door Hardtop Air Cond.

'65 BUICK LE SABRE $1195
2 Door Hardtop

'65 BUICK LE SABRE $1395
4 Door Hardtop

'65 IMPERIAL $1695
4 Door Hardtop Air Cond.

'65 CHEV. IMPALA $1295
4 Door Wagon 9 Pass.

'64 PONTIAC TEMP. $795
4 Door Wagon

**"SPECIALS"**

'63 RAMBLER $395
4 Door Station Wagon

'63 BUICK LE SABRE $495
2 Door Hardtop

**KINGSTON BUICK CO., INC.**
10 MAIN ST. 338-4000
CLOSED WED. EVE.
(Established 1918)

★ ★ ★ ★

**DeMICCO MOTORS, Inc.**
DODGE — RENAULT
Authorized Sales & Service
450 E. Chester St. 331-5199

'66 Dodge Dart 225 cu. in., 6 cyl., stand. trans., 31,000 mi., 4 dr. r&h. Best offer over $1100. 331-6240 days.

**BIG MONEY SAVINGS**

'65 PLYMOUTH BARRACUDA 2 DR. H/TOP, BUCKET SEATS, 4 SPEED TRANS., R&H, REAL SHARP
$29 DOWN

'67 PLYMOUTH SPORT FURY CONVERTIBLE, V8, AUTO. TRANS., P.S., R&H, CONSOLE, BUCKET SEATS, 1 OWNER. BALANCE OF FACTORY WARRANTY
$49 DOWN

'66 FALCON 2 DR. SEDAN 6 CYL., AUTO. TRANS., R&H. LOCAL 1 OWNER
$29 DOWN

'65 DODGE CUSTOM 880 STATION WAGON, 8 CYL., AUTO. TRANS., P.S., R&H, ROOF RACK, BALANCE OF FACTORY WARRANTY
$39 DOWN

'64 VALIANT V-200 2 DR. H/TOP, BUCKET SEATS, 4 SPEED TRANS., R&H, RED WITH WHITE VINYL ROOF EXCEPTIONALLY CLEAN
$29 DOWN

'67 PLYMOUTH FURY 4 DR. SEDAN, 8 CYL., AUTO. TRANS., P.S., R&H, 1 OWNER, LOW MILEAGE, BALANCE OF NEW CAR WARRANTY
$39 DOWN

'66 DODGE DART CONVERTIBLE, AUTO. TRANS., P.S. R&H
$29 DOWN

'66 DODGE CORONET 440 STATION WAGON, AUTO. TRANS., P.S., R&H, 1 OWNER, BALANCE OF FACTORY WARRANTY
$39 DOWN

'65 MUSTANG 2 DR. H/TOP AUTO. TRANS., R&H BUCKET SEATS
$29 DOWN

'67 MERCURY COUGAR, 2 DR. H/TOP, 8 CYL., 4 SPEED TRANS., P.S., R&H
BANK TERMS

'63 BUICK SPECIAL STATION WAGON, EXCEPTIONALLY CLEAN
$29 DOWN

TRUCK
'66 DODGE A100 VAN 6 CYL., STD. TRANS., EXCEPTIONALLY CLEAN, BALANCE OF NEW TRUCK WARRANTY
$29 DOWN

**DeMicco Motors, Inc.**
450 East Chester Street
331-5199

## AUTOMOTIVE

### Used Cars for Sale

**TRADE IT NOW!**

'66 PONTIAC TEMPEST LE MANS 2-DR. H/TOP, 6 CYL., AUTO. TRANS., P.S., R&H, WHITE WITH RED INTERIOR, REAL SHARP
$1795

'65 FORD COUNTRY SEDAN, 9-PASSENGER, V8, AUTO. TRANS., R&H, (BLUE)
$1595

'64 FORD FAIRLANE 500 STATION WAGON, 6 CYL., AUTO. TRANS., R&H, (TAN)
$1195

'67 MERCURY COMET VOYAGER, 6-PASSENGER, AUTO. TRANS., R&H, (GRAY AND WHITE)
$1895

'66 CHEV. BEL AIR, 4-DR., 6 CYL., AUTO. TRANS., R&H, WWT, (BURGUNDY), REAL SHARP
$1695

'67 T-BIRD LANDAU H/TOP, FULL POWER, FACTORY AIR, WILMINGTON WHITE WITH BLACK ROOF, BALANCE OF FACTORY WARRANTY
$3295

'65 COMET 202, 2-DR., 8 CYL., AUTO TRANS., R&H, (RED)
$1195

'66 VALIANT 2-DR. SEDAN, 6 CYL., STD. TRANS., R&H, (BLUE), VERY ECONOMICAL
$1295

'68 FORD GALAXIE FASTBACK, 2-DR. H/TOP, 8 CYL., AUTO. TRANS., P.S., R&H, LOW MILEAGE, (GREEN), BALANCE OF NEW CAR WARRANTY
$2795

'66 FORD FAIRLANE 500 CONVERTIBLE, 8 CYL., AUTO. TRANS., P.S., R&H, YELLOW WITH BLACK TOP, REALLY SHARP
$1695

'67 PLYMOUTH FURY III 4-DR. SEDAN, 8 CYL., STD. TRANS., P.S., R&H, WWT, VERY CLEAN
$1495

'67 FORD GALAXIE 500 4-DR. SEDAN, V8, AUTO. TRANS., P.S., R&H, (DARK GREEN), VERY CLEAN CAR
$1995

'67 PONTIAC GRAND PRIX, 2-DR. H/TOP, AUTO. TRANS., P.S., P.B., R&H, (GOLD)
$2695

'65 CHEV. IMPALA S/S CONVERTIBLE, 4-SPEED TRANS., BUCKET SEATS, DARK GREEN, ANOTHER SHARP ONE
$1395

'66 THUNDERBIRD CONVERTIBLE, FULL POWER, SHARP RED WITH BLACK INTERIOR
$2495

'66 FORD GALAXIE 500 4-DR. H/TOP, V8, AUTO. TRANS., P.S., R&H, (GREEN)
$1495

**JOHNSON FORD INC.**
UNABUSED USED CARS
Route 28 at Thruway
338-7800

## AUTOMOTIVE

### Used Cars for Sale

**CHEVY SALE**

65 Chevelle Station Wagon ..$995
'64 Chevelle 4 Dr., 6, Auto. .. 795
'64 Chevelle 4 Dr., 6, Stick .... 725
'64 Chevelle Conv., 6, Stick .... 695
'65 Corvair, 3 Sp. ............ 595
'65 Corvair, 4 Speed .......... 695
'62 Corvair Monza, cpe., 4 Sp. 350
'63 Chev. Impala SS Conv., V8 650
'63 Chev. Bel Air, 4 Dr. 6, Auto. 550
'63 Chev. Sta. Wagon, 6, Auto. 550
(2) '65 Mustangs, 6, Stick, Ea. 995

**JOHN'S USED CARS**
E. Chester, Nr. Albany Ave.
331-9000

'68 DODGE DART, blue, radio & heater, 4 speed. Call 679-2428 after 5:30 p. m.

1963 FIAT, 1100D, 2 extra wheels, 4 door. 679-6426.

'62 Ford Falcon 2 door, r&h, auto. trans, heater, $275. Phone 338-6376.

1965 FORD GAL. 500 — 4 dr. sdn. Needs body work. $700. 331-7731 after 5 p.m.

1963 FORD 4 dr., auto., 260 cu. in. V8, R&H. Nice little car, clean, no rust, reas. Trades & Terms. R. J. McSpirit, 338-3722.

1948 Ford; also 1962 Jeep Station Wagon, with Anderson Angle Plow, good condition. 688-7610.

1962 GHIA — good conditios. Call after 5 p.m. 338-5611.

1965 GTO — will accept trade in. Call between 6 and 9 p.m. 331-3417

1968 GTO Conv., excell. cond., low mileage. Black, white top, red interior, many sporty extras including dual gate hurst shifter. Call 1-883-7044 after 5 p.m.

JERRY MARTIN PONTIAC Inc.
USED CAR LOT
556 Albany Ave., opp. McDonald's
331-7736

JEEP Franchised Dealer
Parts and Service
WEST PARK SERVICE CENTER
Pt 9-W, West Park OV 6-5525

**KINGSTON BUICK CO.**
10 Main St. FE 1-6376

**Kingston Lincoln-Mercury Inc.**
Kingston, N. Y. Dial FE 8-5550
Formerly Old Capital Motors
Lincoln Mercury Comet
East Chester St. By-Pass

'63 LE MANS, Auto. Trans. P. S., Radio & heater. Bucket seats. Real clean. 338-9738 after 7 p.m.

**MECHANIC SPECIALS**

| | |
|---|---|
| '63 Corvair Convertile | $295 |
| '62 Ford Convertible | $395 |
| '65 Ford Custom 4-Dr. 6 ........... | $595 |
| '63 Ford 2-Dr. V8 ... | $395 |
| '65 Ford 4-Dr. 6 Cyl. . | $895 |
| '64 Ford 4-Dr. V8 .... | $445 |
| '64 Ford Country Sedan ............ | $695 |
| '64 Corvair Conv. .... | $445 |
| '65 Ford Custom .... | $645 |

**JOHNSON FORD INC.**
UNABUSED USED CARS
Route 28 at Thruway
338-7800

1964 Pontiac LeMans, V8, std., p.s., new w/w tires, extras, excellent condition. 338-2659.

**Ray Chevrolet Corp.**
731 Broadway, Kingston, N. Y.
331-7545

Quality Rated Cars You Can Trust
**DeWitt CADILLAC-OLDS**
Kingston's Franchised Cadillac-Oldsmobile Dealer
SHOWROOM (New Cars)
250 Clinton Ave. Tel. 331-2511
USED CAR LOT
opp. Ulster Fire House, Albany Ave. Ext. Tel. 331-5932 or 338-2200

1961 Scout, excellent running condition, no rust, Snow tires & positraction. 338-8407.

1967 STING RAY Coupe—300 h.p., AM-FM radio, new radial tires, mint cond. 28,000 mi. left on factory warranty. 331-1018 daily after 5 p.m. or before 7 p.m. weekends.

TROUBLE-FREE USED CARS
KEN OSTERHOUDT, Rosendale
Trades & Terms 687-9160

1969 VOLKSWAGEN — auto., approx. 2000 miles, w/w tires, $1,850. 679-6840.

1966 VOLKSWAGEN
RED, EXCELLENT COND.
PHONE 338-0356

1967 VW—red, exc. cond., going into Army, must sell. 255-1024 after 5 p. m.

1964 VW SEDAN—R&H, new steering & brakes, good cond., $600. 338-9032 after 5 p.m.

WILL PAY TOP $ $ $ FOR GOOD USED CARS OR ALLOW TOP $ $ $ ON YOUR TRADE
**JOHNSON FORD Inc.**
338-7800 RT. 28 at THE CIRCLE
YOUR NEW FRIENDLY FORD

### AUTOS WANTED

WE BUY CARS from your yard. Free Appraisals. Call DI PERI'S AUTO SERVICE, 331-3306 or 236-7753.

### Used Trucks for Sale

1962 CHEVY STEP VAN — 4 spd., new motor, r&h. Good for route salesman or camper. $575. 338-7530.

'66 Ford pickup F-100, r&h, camper type body. David Gill Jr., Inc., 222 East Strand. 331-0139.

1968 GMC ¾-ton, V-8, 4 speed. One owner. $2,195. Can be seen Deitz Mobil, Rte. 28, Kingston.

1968 JEEP — full cab, r&h, hubs, snow plow, power angle, many extras. Take over paym'ts. 658-9056 or after 6 p. m., 687-5571.

1962 JEEP CJ-5 with plow, 10,000 original miles. Phone 246-4693.

### Trailers for Sale

ATKINS MOBILE HOMES
2-3-4 bedrooms on display
Rte. 209, Accord, N. Y., 687-5409

ACE TRAVEL TRAILERS
Superior Quality Alum. Interiors
SCARSELLA TRAILER SALES
Rte. 9-W, Lake Katrine 382-4158

**IF YOU HAVE 2 Children or More (?)!**
You owe it to yourself and your family to inspect the new 4-bedroom 12' wide New Moon now in stock. Completely furnished including all appliances, furniture, washer. Delivery and set-up.
YOU'LL BE LUCKY
**Only $77.77 Per Month**
After Small Down Payment
**VOLUME MOBILE HOMES INC.**
Still at 9W & 209 Intersection
338-8711

## AUTOMOTIVE

### Trailers for Sale

A Dealer that Serves You
Not Just Sells You
Trailers, Truck Campers & H/tops
Fatum's Garage 27 Clinton Ave.

APACHE CAMP TRAILERS
Wittenberg Sales, Authorized Dealer
Wittenberg - Mt. Tremper Rd.,
6 mi. west of Woodstock. 679-6053

**CAMPERS DREAM**
Franklin Truck campers and travel trailers. See for yourself the finest in camping pleasure. Save money on your vacation, camper will pay for itself in 4 years. Stop in at Bryant's Inc., Rte. 28, Kingston, N. Y., Exit 19, New York State Thruway, or call 338-4545.

**Hawk MOBILE HOMES**
28 NEW and several used, extra clean, in various sizes from which to choose
New 12 Ft. Wide
2 BEDROOM
$3,597
**Hawk SALES COMPANY, Inc.**
World's Leading Dealer of Quality Mobile Homes
466 Albany Ave. (opp. Grand Union), Kingston, N.Y. 331-4577
Mon. thru Fri. 9-8 Sat. 9-6

**MOTOR HOME**
1967 WINNIBAGO, 17', like new. Ford chassis, automatic trans., sleeps 4.
**BURTON E. DEITZ**
331-3270 Rte. 28

1968 NEW MOON — 4 BEDROOM TRAILER, 12x60. 687-7839 AFTER 5 P. M.

Travel Trailer, sleeps 4, gas stove, ice box & sink, excellent condition, $800. 679-6293.

WANTED, USED MOBILE HOME
MUST BE REASONABLE
331-4612

**WHEELS AFIELD SALES**
New & used trailers—truck campers. Norris — Volunteer — Smokey — Wolverine. Rt. 209, 7 miles so. of Kingston. Ph. 331-5687.

1969 Yellowstone-Frolic — Here's a few specials: 15' Std., $1250; 19' sleeps 7, htr., GE refrig., shower, stool, trunk, $2395. Other sizes on special. Watch for '69 Nimrods. RAPENSKE'S, Liberty. 1-292-7132.

### Trailer Space For Rent

MOBILE HOME LOT, CLOSE TO NEW PALTZ. NICE VIEWS. 255-1069 or 255-1064.

Space, also 1 bdrm. trailer, 2 people, no pets, references required. Old Flatbush Rd. Ph. FE 1-6273

### Trailers To Let

10 x 54, 2 bedroom, $85 a month plus utilities. In Tillson. Call 658-9953.

## REAL ESTATE FOR SALE

**1 ACRE**
And cute 4 room home, with jalousied sun porch, eat-in kitchen & paneled den. Spanking clean, modern & bright. You can sit on the patio and fish in your own spring fed pond. There is also a garage with black top driveway & heated studio for your hobbies or extra income. All for
$12,600
MARY LOU MILNE
338-5655
**BENSON A. KROM**
REALTOR 331-0621 MLS

AT $17,500—Onteora School Dist. 4½ rooms, enclosed breezeway, full cellar, 2 car garage, corner lot. JOHN A. COLE INC. SALESMAN MRS. SEAMAN, OR 9-2748.

1 ACRE, new raised ranch $23,500
Lge. ranch, sunken liv. rm., $27,000
ANGELA M. FRALEIGH, Broker
Rhinebeck, TR 6-3417, 6-3416

ALAN F. SIMMONS
REALTOR
Woodstock 679-2228

**A Choice Main St. Property**
5 Bdrm., house, 1½ baths, hw heat, needs redecorating, $18,500. Owner 338-1088 or after 5 p. m. 338-4677

**A FAMILY HOUSE**
To be enjoyed by all. In very good condition, 3 large bedrooms, 1½ baths, paneled den, huge eat-in kitchen, stone floored mud room, living room with fireplace, bb. heat, 2 car garage, 1 & 8/10 acres, bordered by a brook, sweeping lawns and trees. $18,000.
**Stone Ridge Realty**
Dorothy Vanderburg & C. S. Gray, Brokers
Call 687-7172

BEAUTIFUL
**HILLSIDE ACRES**
3 Homes Ready
Wash. Ave. to Lucas To Millers Lane. Left on Hillside Terrace, Town of Ulster
331-4062 W. Zang

2 BEDROOM HOME
$11,800
N. GAFFNEY, BKR. 338-4897

3 BDRM. HOME—modern kitchen, convenient location for schools & shopping. 331-8385 after 6 p.m.

**4 BEDROOMS**
A most comfortable home located on outskirts, foyer, living room, lge. dining room, eat-in semi-modern kitchen, bb h.w. oil heat, 2 car garage, taxes $380. As a bonus, 40' waterfront, away from house. To settle estate.
338-6711 $12,900 331-4393
**RUTH M. GUIDO, Assoc.**
**RALPH J. CARPINO, Realtor**
220 Hurley Ave. nr. Thruway, MLS
nr. H'wd J'nson & Hol. Inn Motels

Four Bedrooms—Off Boices Lane. Den, D.R., L.R., w/frpl., 2 baths, 2 car gar., many features, bsmt., shady lot. $27,000 firm. Owner, 331-1144 for app't. No. Brokers.

**BE FIRST**
Own and occupy one of these beautiful new raised ranches in Halcyon Park. 8 rooms, 1½ baths, 2 car garage, spacious lot, commmunity water, low taxes. Easy terms. Priced in low 20's. Contact builder, Benson A. Krom, 331-0623, days; 338-7040 nights.

**$21,400**
BRICK AND FRAME RANCH
Located in a quick sale area, on a beautifully landscaped lot. 7 rooms, large modern kitchen with built-ins, hardwood floors, baseboard hot water heat, finished basement, garage.
**BETTY SCHWAB**
REALTOR 331-9582 MLS
Just past Shop-Rite Sq. Boices Lane

RAPENSKE'S, Liberty. 1-292-7132.

## REAL ESTATE FOR SALE

**$16,500**
BRICK RANCH
9 years old, on ½ acre, with full basement, 3 bedrooms, 1½ baths, modern kitchen, den, h/w oil heat, hardwood floors, garage, expansion attic, range & refrigerator. For appointment call
MARY BROWN, 338-9081
**BETTY SCHWAB**
REALTOR 331-9582 MLS
Just past Shop-Rite Sq. Boices Lane

BRICK, 2 B.R. Ranch, Lucas & Plymouth Aves. Private sale. Mid 20's. 338-6841.

BEFORE BUYING
SEE
**TILLSON ESTATES**
TILLSON, N.Y. 658-5911

BY OWNER — 3 bedroom frame, off Clinton Ave. Large lot. Call 338-5884.

**CAPE COD**
7 Rooms, 1½ baths, garage. Residential location, near schools. Only $14,900. Phone Peggy Brooks 1-656-7415 after 5 p.m.
CARL TURNER, Broker

CONTRACT SALE
2-family house, only 1 month's rent needed. 5 Rooms plus bath downstairs; 4 rooms plus bath upstairs for your tenant. Buyer must have clear credit. Call Bertha Gally, 338-9220 or owner. 338-5670.

**Doctor, Lawyer Company Chief**
would find just the right home in this distinguished ranch. Located among the cedars in a quiet area just outside Kingston, it presents a large living room with fireplace, formal dining room, ultra-modern kitchen with dinette, 4 spacious bedrooms, 2½ baths, family room, attached 2 car garage. $46,500.
**George E. Rodriguez**
MLS REALTOR
338-3324. 549 Albany Ave. 246-4697

**Drop Out**
And drop in to a year 'round vacation. For only $10,700 you can buy a 5 room bungalow with maintenance free siding, jalousied porch and a 1 room bungalow. To complete your vacation, fishing and swimming are available in your own backyard. Excellent condition, taxes just $210, heating cost $120.
Sheila
338-1549
**ALAN SIMMONS**
MLS REALTOR

**$200 DOWN**
And small monthly payments will buy this gracious home. Large living room with picture window, formal dining room, modern eat-in kitchen, & ½ bath on 1st floor. 4 large bedrooms and luxurious full bathroom up. Full basement, large attic, patio & garage. This home is a fabulous buy at $14,500. Call
MARY LOU MILNE
338-5655
To see if YOU qualify.
**BENSON A. KROM**
REALTOR 331-0621 MLS

**Easter Bunnies**
Are all ready prancing through this wooded homesite in Woodstock. The Mt. view is also entrancing. You will like this imposing 4-yr.-old home with spacious living room, modern eat-in kitchen, 20'x25' family room with fireplace, 2½ baths, 2 car garage—plus a 19'x30' rear pool. Offered at $34,500. May we show it to you?
**Royael & Williams, Inc.**
53 Albany Ave. 338-4900
Near Park Diner

Expert counseling for all of your real estate needs.
**O'CONNOR & FOX**
MULTIPLE LISTING REALTORS
609 ALBANY AVE. EXT., 338-3444

**EDWARD NOONAN Inc.**
Courteous, efficient service 338-6623

**Frank McSpirit, Broker**
JOHN STREET 338-5500

FE 8-5935
Call — then start packing
**Robert B. Canavan**

**FIRST SPRING SHOWING**
3 bedroom colonial located in Stone Ridge. This home has a large modern eat-in kitchen, formal dining room, large living room, den, ceramic tiled bath, oversized entry and upstairs hall, hot water oil heat, full basement, outbuildings. All this and 3 ACRES OF LAND. Well suited for ponies.
Asking $26,500
Marilyn Arra, 687-7012
**BENSON A. KROM**
REALTOR 331 0621 MLS

**GEE MOM . . . Our Own Yard!**
A whole acre of it on a dead end street just a few minutes from the city line. Entrance hall leading to paneled living room; semi-modern kitchen; 2 car detached garage; dry, easy to finish basement.
A STEAL AT $12,500
Yvonne Curran
338-8519
**ALAN SIMMONS**
MLS REALTOR

HALCYON PARK — By owner, 4 bedrm. ranch, Permastone, VA 6¾% assumable, wall to wall in 4 rms., elec. stove, oven, dishwasher, finished basement w/bar. Mid $20's. 338-6362.

**HARD TO FIND**
A nice place to live plus a good return on your money. Here's a well cared for two family home, two zone h.w. oil heat, new electric service w/circuit breakers. Has town water. Good location in Town of Ulster and only $13,500. Call now.
**JAMES D. DEVINE, Realtor**
MLS 331-4092

**HIGH VALUE**
Low cost. This attractive 3 bedroom ranch, only 15 minutes from IBM has modern kitchen with built-ins, large dining area & living room also utility room & finished cellar. Call now and inspect this home, it can be yours for just $21,400.
JOHN C. HOHENSTEIN
246-8032
**BENSON A. KROM**
REALTOR 331-0621 MLS

## REAL ESTATE FOR SALE

**Historic Hurley**
Would like to tell you about one of its younger homes. Built in 1961, this split level is located on a lovely landscaped ½ acre of land, just a stones throw from the Hurley school.
Mom and Dad will love the recreation room, with its indirect lighting and built-in bar and the kiddies will enjoy having their own playroom too! Lest we forget, a built-in kitchen and 3 bedrooms should entice you even more.
The price? Just $25,200. Shown by appointment only with
Sheila
338-1549
**ALAN SIMMONS**
MLS REALTOR

**Jack Be Quick**
about seeing this attractive buy. Built on almost an acre of land this pleasant ranch presents a good size living room, modern kitchen with panelled dining area, 3 nice size bedrooms, bath, storage building and fenced-in yard. All for $11,900.
**George E. Rodriguez**
MLS REALTOR
338-3324. 549 Albany Ave. 246-4697

**"JAZZ**
up the ad," he said! What more can I say besides a charming Woodstock Colonial with 4 bdrms., with spacious liv. rm. & cozy fireplace, with full dining rm., with paneled study, with ultra modern eat-in kitchen, with 2 car garage, 2 baths, 2 acres, 2 good to miss at only $35,000
**Ginger Anderson**
C. D. MORRIS
679-2285 331-5454 679-2862

**JUNE C. HENION**
Lucas Ave. Ext. 338-4853

**24' x 32' Living Room**
That's right! With lovely fireplace, attractive kitchen with lots of brick & built-in habachi. 5 Bedrooms, 3 car garage, & 1 acre of land. All for $31,000. For your appointment to see this delightful home call
MARY LOU MILNE
338-5655
**BENSON A. KROM**
REALTOR 331-0621 MLS

**LIST WITH W. ENGELEN**
72 Main St. FE 1-6265

**LOW MAINTENANCE**
3 bedroom ranch with either den or 4th bedroom partially completed. Modern eat-in kitchen, living room 20'x50'. Almost an acre of land. 1½ car garage. All taxes $337.
338-6711 $14,500 658-8104
Joan Zaccheo, Rep.
**RALPH J. CARPINO, Realtor**
220 Hurley Ave. nr. Thruway, MLS
nr. H'wd J'nson & Hol. Inn Motels

**MAVERICK PARK**
3 Bdrm. Contemporary, adequate extension rm., ¾ picturesque wooded acre, spacious living rm., beamed ceiling & fireplace, panelled rec. rm. w/fireplace, 2 full baths, 2 car garage, enormous sundeck. Offered at $38,250.
Lori Ziegler, 697-9232
**JULIUS A. ZIEGLER**
679-6900

36
Member Firms
Help You BUY or SELL
MULTIPLE LISTING SERVICE

**Meanwhile . . .**
back of the ranch you'll find a lovely wooded grove in nearby Hurley. Inside this well kept home there is a large living room with panelling, dining room, kitchen with built-ins, 3 nice bedrooms, ceramic bath and full basement. Price $18,500.
Mary Post, Rep.
331-5860
**George E. Rodriguez**
MLS REALTOR
338-3324. 549 Albany Ave. 246-4697

**MODERN LIVING**
A truly attractive brick & frame ranch on a large site. Lovely sunken living room w/fireplace, 3 large bedrooms & sewing room. Mom will love the modern kitchen with its many beautiful cabinets & double oven & warmer, large dining room, w/w carpet throughout. 1½ baths, full cellar w/fireplace & enclosed patio. This beautiful home is offered at $26,000.
JOHN C. HOHENSTEIN
246-8032
**BENSON A. KROM**
REALTOR 331-0621 MLS

**NEW HOMES AVAILABLE NOW!**
Beautiful Simmons Park, Saugerties, N.Y. 3 & 4 Bedroom models priced from $18,000. Attractive financing. Shown by appointment. We will also custom-build on your lot. Dutch Settlement Inc. Phone 246-2028.

NEW PALTZ AREA—raised rancher, most beautiful view of mountains, on 2 acres land, 4 bdrms. 5 yrs. old, 1 mi. from village on Rte 208. Above average home, ideal for professional man. Asking $35,000. 255-7414.

**NEW LISTING**
All quality and sparkling with pride, 3 bedroom ranch, 1½ baths, carpeted modern kitchen & dining area, full basement & family room, large treed lot, $24,500.
Dottie, Ron Hayes 338-2017
BERTHA MLS
**GALLY Inc., Realtor**
BOICES LANE, 338-9220
Opposite Holiday Inn 338-0285

**NEW**
WE HAVE THE KEY
Town of Ulster, pretty and woodsy. Near everything with privacy. Ranch, 3 bedrooms, living room with fireplace, $22,250.
**BETTY SCHWAB**
REALTOR 331-9582 MLS
Just past Shop-Rite Sq. Boices Lane

NEW PALTZ — Assume the 6% mortgage on our new 4 bedroom bi-level, with eat-in kitchen, dining room with outside sun deck, cathedral ceiling living room, recreation room, 1½ baths, laundry room and garage; many extras. Being transferred out of state. $23,500. Phone 55-6456.

## REAL ESTATE FOR SALE

**OLD STONE HOUSE**
Historical Homestead situated on 5 acres of level land—kitchen—formal din. rm.—lg. liv. rm. w/beamed ceiling & fireplace, front & back entrance foyer—full bsmt., 2 car gar. Excellent location. $27,900.
**RIOS & SNOWDEN**
338-0412

**One Potato, Two Potato**
three potato, four or more children will fit comfortably in this 5 bedroom home. Spacious throughout, there's also a large living room, formal dining room, modern eat-in kitchen, 1½ baths, 2 car garage, for $16,500.
**George E. Rodriguez**
MLS REALTOR
338-3324. 549 Albany Ave. 246-4697

**ONTEORA SCHOOL DIST.**
4 Bdrm. Colonial on 1 acre private land, 2½ baths, Living Rm. w/Bay window, formal Dining Rm., Family Rm. w/fireplace, Lge. eat-in kitchen, oversized 2 car garage, Enormous closet space. Offered at $34,500.
Lori Ziegler 679-9232
**JULIUS A. ZIEGLER, Realtor**
679-9600

Own, sell., in Saug., 3 bdrm. ranch, full bsmt., att. gar., fenced-in backyard, alum. s/s, $17,200. 246-6992.

OWNERS HOME, 2 Family & Garage. Priv. entrances. Enc. Porches. Alum. S&S, Oil heat, A-1 Cond. App't only. Write Box HO, Uptown Freeman.

**155 PEARL ST.**
6 bedroom colonial with 2½ baths, fireplace, spacious tree shaded lot, handy to everything. Suitable for large family, professional use, income. Priced in low 20's. Must be sold. Contact owner, Benson A. Krom, days 331-0621; nights 338-7040.
bedroom colonial with 2½ baths,

**PICK YOUR PRICE**
$13,500—6 Room, 2 story brick. Living room fireplace, basement garage, city water & sewer. Convenient to shopping.
$14,700—Excellent city location — 4 bedrms. Copper plumbing, 220 electric, new furnace. Taxes approx. $425.
$15,900—2 bedroom brick, attached garage, full basement, town water, electric range, w/w carpet.
$18,500—Cute and cozy expansion ranch in pretty woodsy setting. Fireplace, h/w heat, pegged hardwood floors, excellent construction. 4 rooms plus enclosed porch, full basement, garage.
$21,500—A beauty! 24' living room w/view of the mts. Immaculate inside and out. 5 rooms, attached garage, full basement, ½ acre.
$24,500—Spacious 6½ rooms. Fireplace, sun room, family room, attached garage. Quiet side street. Beautifully landscaped plot.
$29,500—A-1 4 bedroom ranch — brick & frame, deep lot, 2 baths, den, fireplace. Beautiful all electric kitchen. Convenient location.
Call for appointment
**ROYAEL & WILLIAMS, Inc.**
53 Albany Ave. 338-4900 338-3949
Near Park Diner

**PRIVACY**
Exclusive wooded Village of Woodstock location, 2 story modern, 4 bdrms, 1½ baths, fireplace, full cellar, 2 car garage. $29,900.

29 Acres, roads through property, some cleared, between Saugerties & Kingston. $13,500.

96 Acres, near Ashokan Res. & Kingston. 1700' road front, brook, wooded, secluded, surveyed. Good hunting & fishing. $27,000.

1½ Acres, 260' Esopus Creek frontage, ½ mile from Phoenicia, 3 bedroom "SALT-BOX," village water. Needs some work. $6,900.

**LUND**
338-4571 679-2810
679-6128 679-2025

**PREPARE TO BE ENVIED . . .**
You can't get around it with this lovely 3 bedroom home. The interior is in impeccable condition and the floor plan of the home assures comfort and convenience. All the rooms are large, among its modern features, you'll find a sparkling eat-in kitchen with built-in appliances, 3 generous sized bedrooms with plenty of closets, spacious living room with wall to wall carpeting, very large screened porch overlooking well landscaped lot with shrubbery and trees, full partially finished basement, attached garage with workshop area.
GREAT VALUE, $18,900
Yvonne Curran
338-8519
**ALAN SIMMONS**
MLS REALTOR

**RIOS & SNOWDEN**
COMPLETE REAL ESTATE
674 B'WAY 338-0412 KINGSTON

7 ROOM HOUSE—2 baths, 4 bedrooms, fireplace, patio, double car garage, excellent location. 338-0122 after 4 p.m.

5 ROOM HOUSE on Abeel St.—needs some repairs. Reasonable. Call 338-3578.

Selling — Buying — Renting
**WADNOLA REAL ESTATE**
Boice's Lane 331-2171
"Individual Personalized Service"

## REAL ESTATE FOR SALE

**RENT PAYS MORTGAGE**
We are proud to offer this attractive duplex, on the market for the first time, since it was built in 1942. Being a one owner home, it has had the very best of care and is in unusually fine condition. The owner's side has 2 bedrooms, pleasant living room with fireplace, modern bathroom, large modern kitchen and large paneled sun porch. The other side duplicates owner's side, except that there is just one large bedroom. Every room is bright and fairly sparkles with good care. Detached 2 car garage with stairs leading to area above which could be converted into an apartment. The attractive lot features a rock garden and screened summer house with fireplace and stone floor. This is a cream puff with low upkeep and nothing needing to be done. Just move in!
$23,500
Mary Lou Milne
338-5655
**BENSON A. KROM**
REALTOR 331-0621 MLS

**5 SCENIC ACRES**
And a delightful 3 bedroom semi-bungalow . . . perfect condition . . . large screened porch . . . low, low taxes. Saugerties area . . . Ideal for small family or semi-retired occupants . . . sensibly priced at $17,500 . . Don't miss it!
**O'Connor - Kershaw - Sanglyn**
Realtors 241 Wall St. M-L-S
338-7100 Eve. 331-5254 331-7314

**SEE ANY BROKER**
KEYS AT OUR OFFICE
**BERTHA GALLY, Realtor**
BOICES LANE NEAR IBM
BOICES LANE 338-9220
Opposite Holiday Inn 338-0285

STONE RIDGE
2 bedroom remodeled home, 1 acre, edge of village. Custom kitchen, tiled bath, baseboard heat, alum. siding, $14,900. SAM KATES, Bkr. 1-626-4141.

**Sugar & Spice**
and everything nice about this sparkling brick ranch home. Located just minutes to Kingston, it has living room with fireplace modern kitchen with dinette, 2 maybe 3 bedrooms, ceramic bath, nice family room, laundry room HWBB heat, attached garage & low taxes. Priced at $20,700.
Irma Herzog, Rep.
331-8899
**George E. Rodriguez**
MLS REALTOR
338-3324. 549 Albany Ave. 246-4697

**TILLSON ESTATES**
A NEW EXCLUSIVE
Wooded lot, oil heated 3 bedroom ranch on large wooded lot, large eat-in kitchen with birch cabinets and built ins. Separate dining room and living room and hall carpeted, 1½ tiled baths, large garage with separate entrance in front, aluminum siding and full basement with outside entrance, water softener and community water. Excellent condition. $23,500.
Owner being transferred. ¾ acre wooded lot, aluminum and brick 4 bedroom home. Large living room and dining room with thermo glass sliding doors to deck, eat-in kitchen with birch cabinets, built-ins, panelled rec. room with fireplace, wall to wall carpet and patio doors. Laundry room with water softener. Community water. $32,500.
**JOHN DELORA**
Broker 658-5911

SUMMER CAMP
Close by, in the mountains
Call owner, 331-0449

**TILLSON AREA**
Clean 3 bdrm. rancher, tile bath, modern eat-in kitchen, huge family room, 2 car garage, very nice area. Better call. $21,500.

**WEST HURLEY AREA**
Large 4 bedroom Cape, spacious living room, fireplace, 2 full baths, modern kitchen & dining room, 1 car garage, beautiful view, large corner lot, $27,500.
**P. J. WEIDER, Realtor**
338-0480 Evenings, 679-6429

**THE WIEGMANS**
Real Estate Brokers
Seclusion and convenience! 2 bedroom bungalow with garage located on over 1 acre in Woodstock, needs some work . . .
$16,000
**Liz Heckeroth, Rep.**
WOODSTOCK
679-8059

**$14,900**
(Town of Ulster) 1st floor, open deck w/high close view of Hudson, 3 BR, 1½ baths, LR., fireplace, DR.
WOODSTOCK REALTY CO.
(914) 679-6008

TOWN OF ULSTER—3 bedrms, w/w carpet, fireplace, lge lot & gar, low taxes, 5 min. IBM, immed. poss. For appointment 331-8408.

We Have The Key
**lynda grimaldi, broker**
77 Fair St. Phone FE 1-6150

WOODSTOCK · WEST HURLEY PROPERTIES
**IRVING KALISH**
REALTOR W'DSTOCK OR 9-6013

## REAL ESTATE FOR SALE

WOODSTOCK REAL ESTATE
L. B. STOWELL, REP.
JACK CITROEN
79-2800 WOODSTOCK

**YOUR LUCKY NUMBER**
**246-2090**
GLORIA MEREDITH
Real Estate

## REAL ESTATE WANTED

A BACK, ABLE, ALERT ANXIOUS LIST OF BUYERS
**JOSEPH F. SACCOMAN**
116 Elmendorf St. FE 8-5400

ABILITY BACKED BY EXPERIENCE
DEWEY LOGAN
REALTOR 338-1544

ABLE ASSISTANCE AVAILABLE to sell your home, farm or business
JAMES D. DEVINE
FE 1-4092 164 Washington Ave.

ACTION?
C. D. MORRIS
Morris Alley, Kingston Shop Plaza
FE 1-5454 OR 9-2285 OR 9-9656

**Adele Royael**
REALTOR
ACTIVITY INTEGRITY SERVICE
53 Albany Ave. 338-4900

ALL TYPES OF REAL ESTATE
**BERTHA GALLY Inc.**
BOICES LANE NR. IBM. 338-9220
Opposite Holiday Inn 338-0285

Appraisals · Mortgages · Auctions
HERITAGE REALTY
Edith B. Smith, R.E.S.
202 Green St., Port Ewen. 331-8135

Contractor wants neglected prop. for renovation. Also acreage for building. L. Lewis, W. Hurley. 331-7866.

**DEVITT REALTY**
PROFESSIONAL REAL ESTATE & MORTGAGE SERVICE
246-7705

**WEIDER SOLD OURS! WHY NOT YOURS?**
Call to list. P. J. WEIDER, Realtor
338-0480 657-8998

**Ask FRANK or KEN HYATT**
FE 1-3070, FE 8-2765 or FE 8-2132

**BENSON A. KROM**
REALTOR MEMBER MLS
Free Parking — Handy to IBM
We Try Extra Hard
East Chester St. Ext. Ph. 331-0621

**Betty Schwab, 331-9582**
Realtor MLS Boices Lane

LIST — RENT — BUY — SELL
**338-5138**
Give US a Chance to Serve You
**Mary G. Scafidi, Rltr.**
BOICES LANE, OPPOSITE IBM

**George E. Rodriguez**
338-3324 549 Albany Ave. 246-4697

**O'CONNOR - KERSHAW - SANGLYN**
Realtors 241 Wall St. MLS
FE 8-7100

**RALPH J. CARPINO**
LIST RENT BUY MLS
338-6711 220 Hurley Av. 331-4393

Over 60 Years of Active Service — List Your Property With Us
**Shatemuck Realty**
286 Wall St. FE 8-1996

**TIM J. DOYLE**
LIST — BUY — SELL
338-6520 206 TenBroeck Ave.

STONE RIDGE / ACORD. 1-5 acres wooded land with view, for home building site. 331-4700 or 687-9328

**STONE RIDGE REALTY**
PHONE 687-7172

WHEN BUYING or SELLING call
**JULIUS A. ZIEGLER, Bkr.**
Route 375 & Maverick Road
Woodstock 679-9600—679-9232

**• Walter H. Caunitz •**
MLS 27 John FE 1-6968 REALTOR

**VERA BISHOP**
REAL ESTATE BROKER
STONE RIDGE OV 7-6881

**Woodstock Area LUND**
BROKER 679-2810

### Real Estate For Sale or To Let

ONE FAMILY HOUSE—9 rms., 2 baths, 5 bdrms., oil heat, all modern, 2 car garage, 1 acre ground or more, ½ mi. off Rte. 209.

14 ROOM HOUSE—2 family, oil heat, 2 modern 6 room apts., 1 floor vacant, for sale or to let, 2 acres or more, reliable people with reference. Accord area. Louis Santagata, 626-4800, if no answer, 626-7871 after 6 p. m.

### LAND & ACREAGE

1 Acre on Wittenberg Road, Mt. Tremper. Deep well, septic system and electric. Set up for trailer. Price $4,000. 338-4470.

Single Lot (200x150') in beautiful meadow with brook that can be made into a swimming area or trout pond, on Rte. 32 North of Kgn-Rhinecliff Bridge. $2,500. 338-7766.

### WANTED

All sewing machines that needs repairs or service. Guaranteed satisfaction. Call 331-0194 after 6 p.m.

CHILDREN to mind by the day
Sunset Park Day Nursery
Phone FE 1-9135

Wanted — Donations of good used clothing, blankets, etc., for needy people in Appalachia. Will pick up. Call Jon Clement, 331-1448.

### WANTED TO BUY

A FARM From 25 to 50 Acres with House & Barn, Within 20 miles of Kingston. No Brokers. Rose Knoll Animal Farm, Staatsburg, N. Y. or call 889-4625 between 5 and 6 p.m.

BUILDING LOT, wooded, within 15 miles of Kingston. Write Box 76, Downtown Freeman.

HIGHEST PRICES PAID FOR SCRAP METAL. FE 8-9848. 299 So. Wall St. M. Weiner, Prop.

## WANTED TO BUY

OLD FURNITURE
WANTED
PHONE OR 9-2016.

USED GARDEN TRACTOR — from 7-12 h.p. with mower, snow thrower or blade & cart. 246-2244.

## APARTMENTS TO LET

A 3 ROOM 2nd floor apt., heat, hot water, stove, refrigerator. Uptown. 331-0267 after 6 p.m.

2 AND 3 ROOM APTS.
AVAILABLE NOW
JOHN SPINNENWEBER
331-0143

APT. IN TILLSON, Avail. May 1, 5 rms, tile bath, mod. kitchen w/refrig. All utilities. 2 Adults. Call 331-6559. after 6 p.m.

AVAIL. APR. 1ST—5 rooms & bath, 1st floor, uptown, all util., $150 month. 338-6376 for app't.

A YEAR ROUND VACATION? Ski, fishing, hunting, swimming and summer relaxing in the cool mountain air. Live at SKYRISE GARDENS, in Phoenicia, only 30 min. from Kingston. Apts from $100 w/heat, elec. & TV. 1-688-4450 or 331-8117.

BEAUTIFUL 3 rms. & bath. 1st floor, priv. ent. Prefer single lady or gentleman. No pets, no children. 331-7032 after 6:30 p.m.

2 BEDROOM APT. — in Lake Katrine. Will accept 1 child, no pets. 382-2097.

2 & 3 BEDRM., newly decorated apts in private house. Large rms. Modern kitchens & bathrooms. Thermostatically controlled heat. Pine Plains area, near Taconic. Real country living with babbling brook. Rent reasonable for reliable party. 1-876-6403 between 4 and 9 p. m.

Don's Wait—no lease, 6 rooms, no utilities or pets, adults preferred. 331-7407.

EDDYVILLE. Unfurnished, heat & hot water. Apply at top of Church Hill.

For Rent—2 4-room heated apts., $80 each floor. 32 Liberty St., 331-5076.

Modern 2 & 3 room apts., electric heat & air cond., all utilities, w/w carpet, maid service available. Gov. Clinton Hotel. 338-2700.

Near uptown business. 1½, 2½, 3½ rooms, Refrigerator, stove, heat and hot water. $70, $85, $100. Will furnish for extra. FE 1 5544.

One 5 room upstairs apartment, family with older children only. $100 including heat.
One 4 room downstairs apartment, small family only. $90 including heat.
Call Gloria Meredith, 246-2090

PORT EWEN—heat, hot water and cooking gas. Inquire 170 Hoyt Street, Port Ewen.

3 Room Apts.—in the Village of Accord, new modern, fully electric, w/w carpeting. Call 626-7777.

3 ROOMS & BATH—heat furnished, $75 month. 61 Pine Grove Ave.

3 rooms, first floor, heat, hot water, $70. Phone 331-1931 or 331-0657.

3 rooms & bath, refrigerator, stove, heat, hot water, second floor. Centrally located. No pets. 331-2787.

3 RMS. & Bath, stove, refrig., heat & hot water incl. 2nd floor. Washington Ave. Ref. 331-4111.

3 ROOMS & BATH — for middle age person or couple. 31 Green St. Egbert H. Schultz.

4 ROOMS — bath, range, refrig., adults, uptown, references & security required. 331-4095.

5 ROOMS and bath apartment. 338-2089

**SUNSET GARDEN APARTMENTS**
- Large apartments
- Individual thermostats for heating & cooling with domestic hot water
- Walk-in dressing rooms & closets
- Glass doors to balconies
- Laundry in each building
- Large ceramic tile foyers
- Ceramic tile baths
- Large swimming pool and picnic area
- Walking distance to IBM
- Large wooded area — close to shopping plazas
- Ample parking

Studio Apartments from $80
1 bedroom apartments from $135
2 bedroom apartments from $150
New section under construction:
1 bedroom apartments with carpeting and central air conditioning, $145
All rentals include heat and hot water
Inquire Apt. 14B or call 338-4361
Off Boices Lane (across from IBM through Dalewood St.)

3 OR 4 ROOMS heat and hot water. Call 338-9817 between 8 and 10 a.m.

4 RMS. in West Saugerties, heat, hot water, $90. Phone 246-4152

**STONY RUN APARTMENTS**
1, 2, 3 BEDRMS. Fr. $150
Central air-cond., wall-to-wall cptg., pools, community bldg.
Hurley Ave., Kingston 331-2600

**WOULD YOU**
DRIVE A FEW MINUTES FURTHER TO LIVE LIKE A KING IN A BRAND NEW GARDEN APARTMENT AT SENSIBLE PRICES?
FOR IMMEDIATE OCCUPANCY
CALL
COLONIAL ARMS
**255-6171**
8 a.m. to 1 p.m.
**YES**
WE HAVE FREE CABLEVISION

### FURNISHED APARTMENTS

A BUNGALOW — 2 bedrooms, living room, kitchen, bath, across IBM, 9W. 338-6417.

A FURNISHED APT.—1 adult. References required. 58 St. James St.

Apts. & Trailers—Glenerie Park
Phone 331-4897

Attractive 3 rooms & bath, near Woodstock, all utilities furn. Adults only, no pets. 679-2332.

BACHELOR APT. — pvt., 1st floor, 3½ rooms. $90 per month. Central Kingston, 331-5337 after 5.

LOVELY 1 room apt., has everything, cozy & warm, best loc., pleas., quiet. 238 Albany Ave FE 1-5083.

Modern 3 rooms and ceramic tiled bath, wall to wall carpeting in all rooms, including kitchen and bath. Private entrance. Off street parking. All utilities furnished. Single person only. $110 a month. 338-7173.

---

**FREEMAN FAST ACTION CLASSIFIED ADS BRING FASTEST RESULTS**

to Write Your FREEMAN Classified Ad . . . and Use This Convenient Form

**MAIL TODAY**

Please publish my classified ad .......... times in The Freeman, subject to your credit requirement, kindly charge it and send me the bill. Ads may be charged by persons in Ulster County.

**To: Kingston Daily Freeman, Classified Dept. Freeman Sq., Kingston, N. Y. 12401**

**CLASSIFIED RATES**

| LINES | Cost for 1 or 2 Days Consecutive | Cost for 3 or 4 Days Consecutive | Cost for 5 or 6 Days Consecutive |
|---|---|---|---|
| 3 | 1.80 | 3.05 | 3.80 |
| 4 | 2.40 | 4.10 | 5.10 |
| 5 | 3.00 | 5.10 | 6.40 |

- Print one word in each space 5 average words to a line, minimum 3 lines
- Contract Rates may be had by calling 338-0606

Above Are Net Prices, Payable Within 10 Days of Date Advertisement Expires.

Charge to . . . . . . . . . . . . . Street or RFD . . . . . . . . . City . . . . .

# 338-0606 SPRING IS HOUSE CLEANING TIME. CLASSIFIED ADS HELP DO IT QUICKLY 338-0606

## FURNISHED APARTMENTS

Modern 3 Rooms—heat & hot water, adults, no pets. Village of Saugerties. CH 6-5334.

Furnished large 3 room apt.— nicely furn., heat & hot water, gas & electric supplied. Brand new, never opened. Ideal for 1 or 2. Off street parking. CH 6-2058.

1½ room cabin in Hurley. All utilities. Rent by week or month. Very private. Ideal for bachelor. 331-5655.

2 Large Rooms, modern, ½ block Albany Ave. Cablevision hookup, all util. supplied, 5 min. IBM, adults, reas. Apply 298 Clinton Ave.

3 LARGE RM. Apt. — Nicely furnished. All util. incl. Adults only. No pets. $115 month. 1 year lease. 15 min. IBM. 338-4900.

3½ rooms, private bath and front entrance, $85 a month, near Kingston Hospital. 338-6187.

3 Room Apt., furnished or unfurnished. Couple only. ½ mile north of Caldor. DU 2-3774.

3 ROOMS — will accommodate couple or 3 or 4 college students, all utilities. 687-9907.

3 ROOMS—well furnished, good location—Call 331-1662 after 6 p.m.

4 ROOMS & bath, 2nd floor, also efficiency apartment. Adults only. Util. incl. 246-8940 after 5 p.m.

4 & 6 Room Apts.—for season or year round, nice loc., Wittenberg, utilities. 679-2078.

ONTEORA LAKE PARK, Kingston-Woodstock, N.Y. 4 mi. north from Thruway Exit 19. 1-2-3 Bedrooms. Call 331-6312 or 338-2213.

SUNRISE RANCH — 2-3-4 Rooms, 10 min. from IBM, Box 191, R.D. 4. CH 6-8556.

**TUDOR MANOR**
BEAUTIFULLY FURN. APTS. Spacious rms., w/w carpeting. Completely detailed decor. Park-like setting in fine residential area. Shopping nearby.
331-3302 331-3303

## FURNISHED ROOMS

A Beautiful Room—finest loc., Maiden Lane, opp. park. GENTLEMAN. REFERENCES. Park. 331-5704.

A Furnished Room. 100 Hoffman St. Gentleman preferred. Call at any time.

A LOVELY furnished room & bath, TV, pvt. entrance & parking. 331-7063.

Beautiful Rooms — quiet, sunny house, top location, walk to shopping, for ladies or gentlemen, all facilities. 260 Clinton Ave., 15 up. Call between 9 & 4 p.m. 331-9855.

CLOSE YOUR HOME IN THE COUNTRY OR JUST LOOKING FOR NICE QUARTERS? Come live at the new, warm Stuyvesant Hotel. Daily and weekly rates. 338-1601.

Desirable Room For Rent — 361 Albany Ave. Phone 338-3153.

Good sleeping. Good meals. Good company. Good location. Reasonable. Call 331-9861.

Newly redecorated & refurnished residence for men. Common ceramic tile bath, $12.50 to $15.50 per week. Free parking, laundry room. TV lounge. YMCA, 507 Broadway. 338-3810.

NICELY furn. rms., singles & doubles. Housekeeping. Priv. bath & shower. By day, week, mo. Reas. rates. 43 Pearl St. FE 1-1880.

1 and 2 ROOMS—$18 a week & up. Utilities included. Lake Katrine. 331-5400.

## HOUSES TO LET

APRIL FIRST, new 3 bedroom total electric. Lease and security. Ashokan, 657-8624.

Attractive 7 room home with fireplace, att. garage, $175 per month. Call 331-4847.

Available Now—7 room house with 2 car garage, residential St., references and security required. By appointment. Call 338-4126.

3 BDRM. HOUSE — 5 min. from IBM. Lake Katrine. 338-7630.

FARM HOUSE, 5 Rooms & Bath. Lucas Ave. Ext. Adults Preferred. Call 331-6941.

Furnished House—Glenerie Lake Park, 4 rooms, enclosed front porch, kitchen, dinette, bath, garage, Mt. view. 1 yr. lease, references. 331-4740.

Rhinecliff—for rent, available after April 15. An attractive and fully equipped, furnished house overlooking the Hudson River. Large kitchen and dining area, 2 spacious bedrooms, a comfortable living room. Ideally suited for small or large family. Telephone after 6 p.m. at 1-201-224-7272.

6 Rooms & bath, modern, 2 car garage, near IBM, $125 month. 331-9126.

SMALL BUNGALOW $60 MONTH PLUS SECURITY N. GAFFNEY, BKR. 338-4897

## ROOM & BOARD

GENTLEMAN PREFERRED — One Room. Room and/or Board. References. Call 331-3398.

ROOM, BOARD & CARE FOR ELDERLY LADY PHONE 338-4214

## OFFICES & STORES TO LET

FRONT HALF OF STORE in busy shopping area. Ideal for dress or gift shop. Write Box GG, Uptown Freeman.

Bright, cheerful, spacious offices — St. James Professional Bldg., one 2-rm. and one 5-rm. suite, available. Off street parking avail. Phone FE 1-6620, 9 a.m. to 5 p.m.

## PERSONAL

DO YOU HAVE PROBLEMS? DO YOU NEED A SPIRITUAL UPLIFT? DIAL 338-6200.

## LOST

LADY'S WALLET—tan. Wall St. Woolworth's phone booth, Wednesday. Desperately need important papers. Finder may keep money. Return wallet 70 Van Buren St.

## INSTRUCTIONS

Judo for boys and girls ages 6 thru 14. New classes starting soon. Al Girard, 331-1541.

". . . that's another reason I'm looking for a larger house in The Freeman Want Ads!"

## FINANCIAL

### Business Opportunities

ALBANY AVE. — land & bldgs., ideal for prof. office or bus. Blacktop parking. Details, 331-6033.

**COLONIAL RESTAURANT**
Coffee shop, Main St. location, fully equipped. Brand new, never opened. Must sell this week, owner ill. Rent $110 a mo. Easy terms. 246-8224.

DISTRIBUTOR — minimum investment necessary. Apply in person 7-Up Bottling Co., 40 Bruyn Ave.

**Esso**
WANTED
Lessees for Esso Service Stations in Kingston Area
Phone Mr. Dillon 331-0200

**Kingston Area Available**
For Indoor-Outdoor Miniature Golf. Earn from $15,000 to $25,000. Priced at $5,500. Recreation is a terrific business. Write for information to: TAYLOR BROS. MINIATURE GOLF SPECIALISTS Jacob's Rd., Appalachin, N.Y. 13732

LUNCHEONETTE $150 MONTH PLUS SECURITY N. GAFFNEY, BKR. 338-4897

MOTEL BY OWNER—26 units AC, TV, W to W, pool, 4 kitchen units, owners apt., spacious lobby, 4 acres, 6%-17 yr. mortgage avail., prime location, $25,000 down, will accept other real estate or diamonds in trade. Rte. 2, Box 68-D, Catskill.

OWNER WILL TEACH
Completely equipped newly decorated, very busy Drive-In Restaurant plus 6 room Cape Cod on 1 acre, main highway. $35,000.
HELEN Z. BATTISTONI, Realtor
23 E. Market St., Rhinebeck, N.Y.
(914) 876-4212

**STONE RIDGE GARAGE FOR SALE**
Yes it's true, owner is retiring and is anxious to sell repair and gas station fully equipped. Living quarters — 5 room apartment selling with station. Excellent opportunity for young mechanic to own his own business. VERY GOOD TERMS available. Asking $17,000.
Marilyn Arra, 687-7012
BENSON A. KROM
REALTOR 331-0621 MLS

## EMPLOYMENT

ATTENTION JOB APPLICANTS
The Kingston Daily Freeman does not knowingly accept Help Wanted ads from employers covered by the Fair Labor Standards Act if they offer less than the legal minimum wage or fail to pay at least time and one-half for overtime hours. The minimum wage for employment covered by the FLSA prior to the 1966 Amendments is $1.60 an hour with overtime pay required after 40 hours a week. Jobs covered as a result of the 1966 Amendments require $1.15 an hour minimum with overtime pay required after 42 hours a week. For specific information, contact the Wage and Hour Office of the U.S. Department of Labor, 881 Gerard Ave., Bronx, N.Y. 10452. Wyandotte 2-1125.

IMPORTANT NOTICE: The New York State Human Rights Law and the Federal Civil Rights Act of 1964 prohibit discrimination in employment because of sex unless based on a bona fide occupational qualification. Help Wanted and Situation Wanted advertisements are arranged in columns captioned "Male" and "Female" for the convenience of readers and are not intended as an unlawful limitation or discrimination based on sex.

### Help Wanted—Female

AVON
Want a nice vacation this year? Start to earn for it today. We'll tell you how. Open territories available now. Call 338-3515 or write Mrs. Ruth D. Overbaugh, Avon Dist. Mgr., RD 2, Box 36, Catskill, N.Y.

BABYSITTER — exp. woman, Monday thru Friday, Stone Ridge area. Permanent. 331-4700 days.

**BOOKKEEPER - PAYROLL**
Challenging and interesting opportunity for person with bookkeeping or payroll experience. Would have duties in both areas. Must be good typist with experience on office machines. Attractive salary arrangement and complete benefit program.
Contact Personnel Office
BENEDICTINE HOSPITAL
338-2500

CAB DRIVERS—day & night shifts, full & part time. Apply in person, 644½ Broadway.

**CASHIERS**
Part time days, many company benefits, good starting salary. Apply in person:
MR. SICKLER
SHOP-RITE
Rte. 9-W and Boices Lane, Kingston

CLERK-TYPIST will be required to answer phone; experience not necessary. Good starting salary. Apply in person, The Virtis Co., Rte 208, Gardiner, N.Y. 255-5000.

EXPERIENCED WAITRESS— steady position. Apply Michael's Diner, Albany Ave. Ext.

## EMPLOYMENT

### Help Wanted—Female

LIGHT STOCK WORK AND PACKING
Now available 5 days per week, hours 8 a.m. to 4:30 p.m. Permanent, no temporary workers. Good salary, good future, good company paid benefits.
BARCLAY KNITWEAR
Rt. 9-W, Port Ewen

NURSES AIDE — days, hours 7 a.m. to 1 p.m. Orthmann Sanitarium, 338-3468 before 3 p.m.

NURSE'S AIDE—experienced, with references, part time 8 a. m. to 4 p. m. including Sat. & Sun. Small private facility with pleasant working conditions. Write Box 53, Downtown Freeman.

**PART-TIME HOUSEWORK**
For professional couple in Woodstock-Willow area. No children. 1 or 2 days a week, 2.40 hr. Must have transportation. Call weekends, 679-8506.

**PAYROLL CLERK**
Solid payroll experience, hours 8 to 4:30, 5 days per week, good pay, many fringe benefits. Apply in person.
BARCLAY KNITWEAR
Rt. 9-W, Port Ewen

**PLEASE VISIT US**
IF YOU WOULD LIKE TO SEE A MODERN PLEASANT SELLING DEPARTMENT, PLUS A NICE PLACE TO WORK WITH EVERY MODERN FACILITY FOR YOUR CONVENIENCE.

**SEWING MACHINE OPERATORS**
SINGLE NEEDLE
Steady work, good pay, excellent employee benefits include
COMPANY PAID
1—Life Insurance
2—Blue Cross & Blue Shield
3—Pension Plan
4—Holidays
5—Vacations
Apply in person to Personnel Department, Monday to Friday, 9 A.M. to 3 P.M.
KINGSTON KNITTING MILLS
139 Cornell St.

RN or LPN — Evenings, also 2 days per week. Orthmann Sanitarium, 338-3468 before 3 p.m.

School Lunch Program Food Service Helpers — Kingston Consolidated Schools, part time, excellent opportunity for women to work while their children attend school. Good salary and working conditions. Apply J. Watson Bailey School Lunch Office, Quarry St. 338-2260.

**STENOGRAPHER**
Good opportunity for a bright aggressive steno, to do interesting and diversified work in personnel office. Good starting salary, and excellent company paid benefits including group insurance, hospitalization and pension.
BARCLAY KNITWEAR
Rt. 9-W, Port Ewen

TO WORK for production department, to learn cost accounting & inventory control. Typing required. Apply in person, The Virtis Co., Rte 208, Gardiner, N.Y. 255-5000.

Waitress, experienced or will train. Apply in person, The Exchange Hotel, Saugerties. 246-8123.

Women to work in laundry. Apply in person, Kingston Laundry, 83 Broadway.

Woman wanted to answer phone & take messages. Apply 644½ Broadway.

WOMAN TO CLEAN OFFICE ONCE A WEEK
Tel. 338-8350

### Help Wanted—Male

Accountant — responsible position with fast growing organization in Kingston, prefer married Sr., will consider semi retired person, general experience. Write Box 11, Downtown Freeman.

Administrative Office Manager — construction background. Send resume and requirements to Box 18, Downtown Freeman.

Automotive Salesman — to call on garages, service stations, fleet accounts, tires, batteries and hard parts. Apply Schallers Automotive Service, 16 Lucas Ave.

Carpenter helpers wanted. Phone 246-8403. VanDerbeck Builders.

Carpenters — helpers, masons, laborers, equipment operators, truck drivers, painters. High wages, plenty of hours, all new work. We will train you if inexperienced. Visit Timber-Land Homes on Main St., Hunter, near blinker light. Daily bet. 4 & 5 p.m. any day except Sat. & Sun. No phone calls.

CAB DRIVERS—day & night shifts, full & part time. Apply in person. 644½ Broadway.

**Communications Installers**
We have several openings for men to install central office telephone equipment.
Applicants must be high school graduate or equivalent and willing to travel as required.
Previous industrial and armed forces experience considered in establishing starting wage.
Western Electric Co., Inc.
Poughkeepsie 452-9743
Equal opportunity employer

DISTRIBUTOR — minimum investment necessary. Apply in person 7-Up Bottling Co., 40 Bruyn Ave.

DRIVERS—full time, steady work, in person.
Apply Circle Cab, 55 Cedar St.

**Drive Tractor Trailers**
Approved for VA training. Men needed for the giant trucking indus. Train full or part time. Placement assistance. CALL NEW ENGLAND TRACTOR TRAINING SCHOOL NOW.
Newburgh 565-2480

EXPERIENCED FULL TIME COMMISSION
**SALESMAN**
- Roofing and siding
- Aluminum windows & doors
- Home improvement
- Fencing
- Garden Tractors
- Excellent company benefits

Apply in person
10 A.M. to 6 P.M.
SEARS ROEBUCK and CO.
Kingston Plaza 331-2300

EXPERIENCED MEAT CUTTER— APPLY IN PERSON VICTORY MARKET, SAUGERTIES

EXPERIENCED TURRET LATHE OPERATOR — must be able to do own setup, steady year round work, with fringe benefits Quality Fabrications Inc., Saugerties.

## EMPLOYMENT

### Help Wanted—Male

DELI MANAGER— APPLY IN PERSON VICTORY MARKET, SAUGERTIES

LAB HELPER—Opening for a reliable person to work as a PORTER. Position offers a good salary with benefits, 5 day wk. For app't call 331-6400.

LIGHT STOCK WORK
Now available 5 days per week. Hours 8 a.m. to 4:30 p.m. Permanent, no temporary workers. Good salary, good future, good company benefits.
BARCLAY KNITWEAR
Rt. 9-W, Port Ewen

**MAN FOR NEWSPAPERS**
Must have driver's license, 6 a. m. to 10 a.m., 5 days per week. Apply in person Sickler's Delivery Service, 62 O'Neil St.

MACHINE SHOP TRAINEES—1st & 2nd shift. Apply in person 9 a.m.-4 p.m., Mon.-Fri. Numrich Arms Corp., W. Hurley, N. Y.

MACHINIST—Experienced man for bench work. Will also consider a man handy with tools as helper with chance to learn trade. Hospitalization, life insurance, etc. 331-4552 for interview.

- **MECHANICS**
- **Tire & Battery Installers**

FULL TIME OR PART TIME
Top pay . . . and many company benefits
APPLY IN PERSON
8 A.M. to 9 P.M.
SEARS AUTOMOTIVE CENTER
Kingston, N.Y. 331-2300

MEN — Have openings for two job opportunities
1 — Light office and typing, also must be handy with small tools to fix appliances. All company benefits. Salary open.
2 — Opportunity to earn $125 to $150 a week. Qualifications — must be able to take directions and work full 8 hour day. All company benefits.
338-0311

Part time salesman to sell printing and printed products in Kingston area. Liberal commissions. Rondout Valley Publishing, 7 Cape Ave., Ellenville. 1-647-7222.

SCHOOL BUS DRIVERS—full time, No. 2 license. Apply in person, Mt. View Coach Lines, Saugerties, N. Y.

SCHOOL BUS DRIVER— No. 2 license required, good pay, steady work. Apply in person, Lipton's Bee Line, 549 Albany Ave.

Superintendent for Garden Apts., in Kingston area. Permanent position. Good sal., 2 bdrm. apt. & utilities. Must be exp. & have knowledge of mechanical equipment. Write Box GA, Uptown Freeman, Kingston.

UNIVERSAL Industrial Maintenance Man. Also Stationary Engineer— license unnecessary, some repairs. Phone 1-914-831-1300, Chief Engineer.

UNUSUAL OPPORTUNITY —
NATIONALLY KNOWN OIL COMPANY
has opening in this area for an industrial lubrication salesman. Man selected will be given special schooling and direct field training. Drawing account when qualified. Must have late model car and be available now. If you are looking for a position offering unusually high income, pleasant working conditions and an opportunity to train for a Division Manager's position, see Tom Madison, Division Manager, Friday, March 21 at 8 p.m. or Saturday, March 22 at 10 a.m. sharp, at Howard Johnson Motor Lodge, Kingston, N.Y.

WHAT ARE YOU LOOKING FOR? We are sure we have it.
World wide organization, 150 years, has created new divisions, need 5 men who want opportunity for guaranteed future in management sales field. Qualified needs. Earn high commission. $8,000 to $15,000 first year. For personal interview call Poughkeepsie, 1-471-9050, 9 a.m. to 1 p. m.

### Situation Wanted—Female

Agile woman seeks part time job. Exp. in many fields of business. My home or yours. 331-4700 days.

Babysitting in my home. Experienced, Hurley area. Call 331-5474.

Will babysit pre-school children in my home, Saugerties - Barclay Heights area. 246-8410.

### Help Wanted—Male or Female

**Excellent Opportunity to Learn RETAIL GROCERY BUSINESS with VICTORY MARKETS Inc.**
New Paltz, N.Y.
40 Hour Work Week
with Excellent Starting Salary
Periodic Increases
Above Average Company Paid Benefits
Chance for Advancement
Apply in person at
THUNDERBIRD MOTEL
New Paltz
March 26, 27, 9 a.m. to 4:30 p.m.
March 28, 9 a.m. to 3 p.m.

Experienced dry clean presser, steady year round work. Call Woodstock Dry Cleaners, 679-2830 between 8 a.m. & 6 p.m.

Need 5 experienced salesmen. Very active real estate office. Also 3 trainees. All interviews confidential. For appointment call 331-0143.

Positions vacant—General bookkeeper, male or female, for Field Construction Office, Immediate employment.

Instrument man and rod man, experienced in highway construction.
Apply PAUL DODANE
The Callanan Road Improvement Company
Margaretville, N. Y. 1-586-4747

Waiters and waitresses, full and part time. Apply in person. The Hedges, Rte. 9W, West Park. 686-5555.

Watkins Dealers Needed — to sell quality cosmetic, spice, health and household items. Choose own hours. 236-2346 or 331-7224.

## EMPLOYMENT

### Help Wanted—Male

**Bill Collier Chevrolet-Olds, Inc.**
ELLENVILLE, N.Y.
HAS OPENINGS FOR 2 EXPERIENCED MECHANICS
Pleasant working conditions
Air-conditioned shop
Vacation
Sick pay
Good salary depending on qualifications
Uniforms
Hospitalization Insurance
Please contact Mr. Don Wise, Service Manager
647-6500

## EMPLOYMENT

### Help Wanted—Male or Female

WANTED IMMEDIATELY—man or woman to supply consumers in your area with Rawleigh Products. Can earn $50 weekly part time — $100 and up full time. Write Rawleigh, Dept. 403, P.O. Box 5262, Albany, N. Y. 12205.

### Help Wanted—Male & Female

FURNITURE SALES—5 days, plus 1 evening a week. Pleasant atmosphere, no pressure, decorator training and sales experience desirable. Sherman's Furniture, call for app't Poughkeepsie, 452-0340.

★ ★ DAILY LISTINGS ★ ★
Kingston Employment Agency
290 Fair St. 331-6060

CLEANERS — State University College, New Paltz. $80.35 per week plus complete fringe benefit programs. Apply in person at Personnel Office, Room 110, Main Building.

**ATTENTION**
**Housewives**
**Insurance Men**
**Professional Salesmen**
**School Teachers**
WANT TO EARN EXTRA MONEY?
We are now taking applications for part time evening salespeople. Ten evening positions open now. Hours: 5:30 to 9:30. Three immediate openings for full time saleswomen.
Three immediate commission sales positions open in garden department and major appliances.
LIBERAL FRINGE BENEFIT PROGRAM FOR BOTH FULL AND PART-TIME EMPLOYES
Apply in person to
Miss Linda Tobbiasian
Personnel Department
Monday thru Friday
8:30 to 5:30
**MONTGOMERY WARD & CO.**
U.S. Rt. 9-W & Boices Lane
KINGSTON, N.Y.
338-5020

## ANTIQUES

Aardvarks to Zithers
**ANTIQUES WANTED**
ALL TYPES · BEST PRICES
Lock, Stock & Barrel FE 8-4397

ANTIQUES
Bought & sold. 331-2420
CORNER SHOP, Route 28

Antiques Bought, furniture, clocks, toys, dolls, cut glass, lamps, china, jewelry, music boxes, etc. D. Stackhouse 126 E. Chester St. 338-8032.

## AUCTIONS

Book Your Auctions Now! Reserve the date that suits you. Bookings now being arranged. Hank Sagazie, Auctioneer, 246-6718, eves.

D. & M. AUCTION BARN
Lawrenceville St. (off Albany Ave.)
Kingston, N. Y.
Pitcher and bowl sets, old coins, dressers, kitchen sinks and lots of other items.
Now open for private sale
Consignment items accepted
Daily 9 a. m. to 4 p. m. Mon. thru Sat.
Auctioner: J. B. Berger
AUCTION EVERY FRIDAY EVE. 7 p. m.
For info., dial 658-8159 & 338-2666

## ARTICLES FOR SALE

A Bass Fiddle, Kay, like new, $175 w/case; Fender Stratocaster, $125 w/case; Guild elec. guitar, $150 w/case, Fender Jazzmaster, $225 w/case. All like new. New Martin Tenor Sax, $250 w/case; Valve trombone w/case, $100; Bass Amps, $50 up. Sam's, 52 North Front. (Not on any corner).

A BETTER BUY—shale, fill, ROB gravel & stone. Herbert L. Winnie, 338-1935.

A SALE. MOVING. SELLING ENTIRE CONTENTS OF HOME Piano, TV, Hi-Fi, Paintings, Harvard Classics, Text Books Fur Jacket, Sewing Machine, Prints, Frames, etc. 338-2460.

Antique Dresser — tables, trunks, flr. pollisher, clothing, jewelry. Other household items. 782 Albany Ave. Sat. 1-5 & Sun. 11 a. m.-3 p. m.

## EMPLOYMENT

### Help Wanted—Male & Female

**Tool Makers or Machinist**
**Milling Machine Operators**
**Drill Press Operators**
MALE or FEMALE
Some Machine Shop Experience Helpful
If You Are Interested in Making Good Money
Excellent Working Conditions in a Modern Plant
- HOSPITALIZATION
- LIFE INSURANCE
- PAID VACATIONS & HOLIDAYS
- PENSION FUND
- BONUS

Many Benefits, including:
WE WOULD LIKE TO TALK TO YOU
Apply in person or call
338-2400 for appointment
**ULSTER TOOL & DIE CORP.**
Hurley Ave. Ext., Kingston, N. Y.

## ARTICLES FOR SALE

ALL GLASS SHOWCASE, 39½" high, 18" deep, 70" wide; room divider showcase, 12' wide, in 2 sections, sliding glass doors, bottom 3' high 12' wide, 18" deep; top 4' high, 18" deep; 5 life size female mannequins; pair display angels for window. 246-4402.

Area Rugs, 9x12. Reg. $96 value. Now only $59.95. Slightly irregular. Extra Bonus. Bring this adv. and receive FREE, one 9x12 rug pad, with purchase of rug. KINGSTON LINOLEUM & CARPET CO., 54 N. Front St., Kgn.

AUTHORIZED McCulloch & Pioneer Chain Saw Dealer. Master Heaters, Authorized Briggs & Stratton Service.
**Best in Quality & Service**
WEST SHOKAN GARAGE
657-2573 West Shokan, N.Y.

A BETTER SAFER TIRE FROM BERNIE SINGER, ALBANY AVE. EXTENSION. LET US HANDLE YOUR TIRE PROBLEMS NOW!

BATHOOM VANITIES & KITCHEN CABINETS by Shults Paint Co., cabinet division, 20 Dederick St., Phone 331-0164.

BABY CARRIAGE — 6'x9' rug; lamps, chairs, tables, dishes. 338-4895.

Baby Carriage—combination stroller, high chair, car seat, table, chair, good cond., $30. 658-9829.

BEAUTIFUL AFRICAN VIOLETS. Ideal for Easter and Shut-ins. Assorted colors. 338-6532 aft. 6 p.m.

Bedroom Set—5 piece; porch glider & chairs, studio couch. 140 Fair St.

CHAIRS — wingback; chests of drawers; secretary, maple, baby cradle & wicker furn. 331-6244

CLEARANCE SALE
9x12 linoleum rugs, floor coverings, metal cabinets. 12x15 linoleum rugs, wall covering, rug border, Bargains. Chelsea, 33 Broadway. FE 1-6252.

CHAIN SAWS — HOMELITE
Sales & Service
DEDRICK'S, next to UCCC
Stone Ridge, N.Y. 687-7107

Clothing, size 3 to 7 petite, must sell. Phone 679-2470.

Deluxe Automatic Washer — 1965 Frigidaire, excellent condition $100. 246-4593.

DINING ROOM SET
Table, 6 chairs. Antiqued Red
Call 687-9093

Dining Room Set—table, 6 chairs, pad, modern, blond, excellent cond. Call after 3:30 p. m., 331-8950 or 331-7775.

Elec. Clothes Dryer; Super B Camera-Proj.; Hi Fi w/Changer, Pre-amp, Amp., Speaker system; Lawn Mwr, 21" reel. 331-6559 after 6 p.m.

Electo-Freeze Soft Ice Cream Machine, 2 flavors. Ice Cream freezer with fountainette, milk cooler, 5 head malt mixer and paper products. Call 656-8985, 656-7292 anytime.

ENGINE TROUBLE?
REPLACE . . . DON'T REPAIR
Rebuilt Engines, short blocks . . . as low as $169. Sears, Roebuck and Co. Phone 331-2300.

**FILL — SHALE — TOPSOIL**
Bulldozing and trenching
Bill Buchanan Phone 687-7888

**FIREWOOD—All Hardwood**
Cut to size and delivered. 331-4509

FOR SALE
BALED HAY AND LAMBS
PHONE WOODSTOCK, 679-2387

Framing lumber, plywood, windows & drs., heavy timber, cement blks., etc. Lewis, West Hurley. 331-7866.

Gasoline Meter, gravity flow type, Mastermeter, Duplicator. Wdstk Fre Co. #2, Vernon Shultis, 679-8069.

GRAVELY TRACTORS—authorized dealer for Ulster Co. DEDRICK'S Stone Ridge, N.Y. 687-7107.

HOT WATER HEATER — 40 gal. L.P., like new, 3 mos. old., 5 yr. guarantee, $40. 338-5490.

Homelite chain saws and equipment. Bryant Implement Sales, Mt. Tremper, N.Y. 679-2288, 688-5161

7 H.P. RIDING LAWN MOWER— Ward's best, 30" cut, used one month at home, Paid $350, still has full service contract, sell $250. Write P. O. Box 96, Wdstk, N.Y.

I.H. CUB CADET TRACTORS — Sales & Service, Bryant Implement Sales, Mt. Tremper, N. Y. 679-2288, 688-5161.

It's Fashionable to Save! EASTER Purses, made of DeerShen, $3.69 val., Easter priced, $1.69; 16 clrs.; Matchbox cars, 3/$1; Wooden Religious Plaques, spec. pr. for Easter; Easter Hallmark cards, ½ price; Wedding bands, $1; Black zippers, 10¢; Flashlights, 19¢; Nice Easter gift, World's Fair silver plated baby spoon, now 49¢; Thousands of closeouts, 10¢; Scotch tape, 800", 15¢; Plas. playing cards, 29¢; Hallmark all occ. cards, 6/25c; Antique post cards of Ulster County; Antique bottles. TRASH & TREASURE, 628 Broadway.

8MM Bell and Howell Camera, and Revere projector, with cases. Like new cond., $75. 338-4119.

NEED A special gift for a special occasion? Personalized ceramic items made to order. Instructions, Greenware and other supplies. Ceramic Workshop, 2 convenient locations. 246-2440 & 331-1633.

Organ—Baldwin Spinet, 4 yrs. old; 2 keyboards, built-in speakers. Call 338-5777 after 4 p. m.

OLD BATHROOM Fixtures—good cond. Tub, sink, bowl & shower; gas hot water heater, Hoffman; trunk type deep freeze, 150 lbs., like new; GE range, best cond. Louis Basch, 48 Pettit Ave., 331-6558.

Platform Rocker and Ottoman Beige upholstery, good cond., $25 338-0687

REFRIGERATOR - FREEZER — Coldspot, frostless, white, like brand new. 338-1839.

## ARTICLES FOR SALE

**Remodeling Your Kitchen?**
SAVE TIME, MONEY, EFFORT WITH WARD,S COMPLETELY INSTALLED KITCHENS . . . YOU CHOOSE THE EXACT STYLE YOU WANT AND LET US DO THE REST.
ONE CONTRACT PRICE
NO HIDDEN COSTS! NO MONEY DOWN . . . UP TO 5 YEARS TO PAY.
**MONTGOMERY WARD**
KINGSTON, N.Y. Dial 338-5020

RUG — Oriental Kerman, 11x19', ivory base, floral design, excellent cond. On view by appt. 331-6928.

Steam Table, gas fired, 6' long; Oil Burner 7-17 GPH with controls. Both good cond. 331-4935 after 5 p. m.

STEEL SHELVING all sizes, sales and installation, safes, Class C and CC, starting at $83.50, drafting stools, wood tables, steel & wood desks, chairs & file cabinets, also reception room furniture, every item discounted. "THE OFFICE", 237 Main St., Poughkeepsie 1-454-5291.

STEREO, stand incl., new, yr. old. New diamond needle, plays 4 spds. 2 speakers. 331-3901 after 9 p. m.

Stereo—2 speakers, Silvertone, portable, excellent condition, 4 years old. 338-3814.

**SEWING MACHINES**
1969 DELUXE ZIG ZAG
Never used!!! Built-in controls to monogram, blind hem, make button holes, appliques, overcasts, and sews on buttons. 8 speed control. 3 year parts and service guaranteed.
FULL BALANCE ONLY $41.20
or make payments of $5.10 per mo.
CALL CAPITOL SEWING, CREDIT MANAGER
for free delivery 9 A.M. - 9 P.M.
If long distance call
Washingtonville, N.Y., collect
(914) 496-3647

Smith Pac "14" hot water heat oil burner, 4½ yrs. old, with 275 gallon tank & Rheem domestic hot water heater, $600 for all Call 331-0373.

TAKE soil away the Blue Lustre Way from carpets & upholstery. Rent electric shampooer $1. Mary Carter Paints. 331-0860.

2 TIRES—8.15x15, rack for ladders, fits 8' bed Ford truck. 331-0628.

TOOL BOX WITH TOOLMAKERS TOOLS, COMPLETE. CALL 338-7188.

TOOL BOX
TOOLMAKER TOOLS
ROTH, 223 TREMPER AVE.

TVs — color, also black & white. All models. Used. Excel. cond. Priced for quick sale. FE 8-7540.

TVs—used, many to choose from, good cond., reasonably priced. Arace Appliances, 562 Broadway.

W'house Elec. Range, like new, $20; K'more Auto. Wash., $15; End Tables, misc. items. This Sat. only, bet. 10 & 4. MOVING. Old Rt. 209, Box 50, Riverside Park.

ZENITH CONSOLE TV—ANTIQUE RED, REMOTE CONTROL, EXC. COND., B&W, REAS. 658-9878.

## BOATS & ACCESSORIES

Boat tops and covers, repaired & made. Dutchess Top, Violet Ave., Hyde Park, 1-471-9613.

EVINRUDE Sales & Service, MFG fiberglass boats, Tee Nee boat trailers, Petit paint and fiberglass. Special buys on new and used boats.
LOU'S BOAT BASIN
Rt. 213, Eddyville FE 1-4670

1960 FLEETCRAFT—15', 338-6680 after 6 p.m.

14' 1967 Fiberglass BOAT, fully equipped, 40 h.p. electric start motor and trailer. 246-8328.

1966 Glastron Boat — 16', 1967 80 HP Evinrude motor & trailer, fully equipped. Phone 246-4693.

HEADQUARTERS—Runabouts, Outboards, Fishing Boats, Canoes.
BOAT SHOW—March 15th-22nd
DEDRICK'S, Stone Ridge, N. Y.
(Closed Sundays) 687-7107

ROWBOATS
Van Kleeck's, 2 miles from Kingston city line on Lucas Ave. Ext.

1961 TROJAN CABIN CRUISER
FULLY EQUIPPED
PHONE 687-9386

## LIVESTOCK

ALL NEW STOCK — Registered Appaloosas plus many good pleasure horses. Financing and trades. Call Charles or Phyllis Fisher. 1-759-4481.

Easter Lambs—Ulster County Sheep and Wool Growers Assoc. Phone 1 (914) 657-2546.

15 HEAD SADDLE HORSES—western saddles and bridles. East Chester St. By-Pass. 331-1163.

## LIVESTOCK

4 HOLSTEIN HEIFERS — OF BREEDING AGE. 246-8992.

### Horse Equipment & Apparel

FREE Bridle Bracket for a 8x10 picture of you & your horse to be put up in the tack shop. Rhinebeck Tack & Leather, Rte. 9, Rhinebeck, N. Y.

Hurley Saddle Shop—Old Route 209, Hurley, N.Y. Open daily 9 until 8. Phone 338-1525.

## PETS

AAA CANINE COIFFEURS
Poodle grooming and styling
Phone 679-6393

AKC and American Field German short hair Pointers. Reasonable. 255-0674.

AKC Reg. toy & Mini Poodles. Also Reg. lovable Pugs. Phone 626-3325.

AKC Reg. Basset Puppies, 7 weeks, 3 females left. Call 246-5143.

AKC German Shepherd Pups, also stud service. Jim Recchia, Mt. View Rd., Rhinebeck, TR 6-3169.

AKC registered St. Bernard puppy, 8 weeks old, male, temporary shots, housebroken, $145. Call 338-3630.

BOARDING
All size dogs. Clean, indoor, outdoor runs, own AKC lic. handlers w/20 years exp., obedience train. Wynfomeer Kennels, St. Ridge, 687-9611.

Boston Terrier Puppies, AKC, 7 weeks, good markings & blood line. Reasonable. 1 (518) 299-3334

Does Your Poodle Look Like A Hippy? Time to call CH 6-5569 for a grooming. Mon. thru Fridays.

IRISH SETTERS — Champion, top blood lines available for stud, also puppies available, inoculated and wormed. Tallydoon Kennels, Reg. (914) 687-9334.

MYNAH BIRD
CALL 338-9235

POODLES — STANDARDS & MINIATURES, most colors & ages. Champion bred, permanent shots, reasonably priced. Studs available. Tokalon Kennels, Rte. 375, West Hurley. OR 9-6889.

ST. BERNARD PUPPIES. Beauties. Also Stud Service. The Homestead, Rhinecliff. TR 6-4223.

7 WHITE PEKIN DUCKLINGS LAYERS. CALL 331-8019

## NURSERY AND SUPPLIES

**OLIVER GARDENS**
On Rte. 28, W. Hurley, ½ mile past road to Woodstock. Fruits, vegetables, frozen foods, full line of groceries, garden supplies and Agway products.

## FARM MACHINERY

Authorized dealer for Ford home and garden tractor. 7 thru 12 horsepower. All accessories. The Accord Farmers Co-op. Inc., Agway, Accord, N. Y. 626-4911, OV 7-7822.

## USED MACHINERY

1964 Case bulldozer, Model 310 with new flatbed carrier, $3,500. William Latsch, Cedar Heights Road, Rhinebeck, 1-876-3414.

## INDUSTRIAL MACHINERY

(1) Ford Model 640 Backhoe & Loader .. $2,500
(1) Ford Model 640 Backhoe & Loader .. $1,500
(1) Schramm Air Comp. Backhoe & Loader .. $1,800
(1) Int. 300 Backhoe & Loader ........... $1,600
(1) 160 A.C. Backhoe & Loader 1966 ...... $5,000
(1) Case W3 Backhoe & Loader ........... $3,500
(1) Oliver 880 ½ YD Backhoe (Like New) ...... $4,500
(1) Ford Model 8N Loader & 3 Point Hitch .... $1,500
(1) TL12 A.C. 1 YD Loader 4 Wheel Drive ...... $2,500
(1) D.D. Oliver Dozer HYD Blade .......... $1,500

PINE BUSH EQUIP. CO., INC.
Pine Bush, N.Y. (914) 944-2006

*Not a "Do-It-Yourselfer" . . . Yourself?*
*Call In an Expert to Do It . . . Right!*

# CLASSIFIED SERVICES DIRECTORY

**These Firms and Individuals Make It Their Business To Serve Your Home and Business Needs!**

### Appliance Repairs

WE REPAIR all makes of washers, driers, dishwashers and ranges. Lovejoy Washer Repair Service. FE 1-7612.

### Carpentry

Additions, alterations, garages, new homes. Raymond G. Walsh, gen. contractor. OL 7-2917

CEILINGS — PANELING, all types of installation, carpentry. Fully insured. 331-0628.

Garages, additions, alterations and siding. H. H. Vincent, carpenter-builder. 338-1678.

New Homes—garages, additions, alterations. Bernard Wells, 338-4757 after 4 p. m.

### Electrical Contracting

SUTO ELECTRIC — Quality workmanship at economical prices Free estimates. FE 8-3742.

### Excavation

Excavating, shale, top soil & fill. Butch Atkins, 687-5409.

### Income Tax

A BETTER Tax Service—Business, Personal. At your place if desired. Call after 5:30 daily, all day Sat., Sun., 331-3763.

Accurate Federal & State Tax prepared. Ralph Finnigan, 276 Fair St., upstairs. 331-5531 or DU 2-3287.

### Moving

**Moving Van Going to N.Y.C.**
and vicinity Mar. 11, 18, 27, Apr. 1 wants load or part load either way.
**Kingston Transfer Co., Inc.**
**Local mov., stor. FE 1-0910**

### Odd Jobs

Attics and Cellars Cleaned
Moving and Odd Jobs
Call 338-8337 or 331-0124

— LIGHT TRUCKING —
CELLARS & ATTICS CLEANED
CALL FE 1-0894

### Painting

A PAINTING & MINOR CARPENTRY, NO JOB TOO SMALL, REASONABLE. 338-7150.

INTERIOR PAINTING, DECORATING — MATERIALS OPTIONAL. FREE ESTIMATES. 246-4335.

J. & J. Olsen, painting contractors. Interior, exterior & paper hanging. 331-8292; 331-5270.

PAINTING & MINOR REPAIRS— Reasonable rates. Free estimate. Call 338-5991, 331-4157

Painting Specialist—inside and out, reasonable rates, free estimates. Call Lou Ivankovic, between 4 and 6 p.m. 338-9457.

### Private Car Service

Local and long distance trips anywhere. Airports, railroads, steamships and NYC our specialty. For reservations call 246-5313.

### Saw Filing

Hand saws, circular, chain & band saws, lawn mower blades, scissors. J. Maccaline, 66 Crane, 331-6664.

### Tree Removal

Trees topped, felled, removed. Fully ins. Written contract. Ref Est. given. F. Fries. 687-2588 or 338-3104

### Tree Service

DEPENDABLE TREE SERVICE
Trimming • Spraying • Removal
Kingston 338-0068

Williams Bros. tree service. Fully insured. Free estimates. 687-9227 or 687-9652.

### Truck Rentals

AVIS TRUCK RENTAL SERVICE
JAY BEE COMPANY
All sizes. Econolines, Pickups takes, Vans. POWER Tail Gates.
Hour — Day — Week
PORT EWEN GARAGE
Port Ewen FE 1-4012

### Vacuum Cleaner Service

COMPLETE REPLACEMENT parts & service on all vacuums, new & used vacuums. Central Vacuum Sales & Service. Quick's Vacuum Cleaner Service, 88 Downs St., 331-8699 Open Mon. thru Sat.

**MR. BUSINESSMAN — Your ad in this Classified Services Directory can be kept TIMELY and UP-TO-DATE for the Seasons you need it. For information and rates dial direct 338-0606.**

## Dear Abby

# 'Just Like a Sister'

By ABIGAIL VAN BUREN
(© 1969 by Chicago Tribune - N. Y. News Synd., Inc.)

DEAR ABBY: About three years ago my husband and I began a friendship with another young couple. Perhaps we saw too much of them, but talk of wife-swapping developed. Against my husband's strong veto, the other man and I began an affair which lasted almost a year.

About seven months ago, guilt-ridden and miserable, I told my husband all. He was wonderfully forgiving, but never wanted to see this other couple again. The other man's wife knew about us and she blamed herself, for she had pushed the idea in the first place. This woman and I were almost like sisters, and now the friendship has ended. We are all in our late twenties, and we did have a wonderful four-sided friendship. I can't seem to warm up to any other couple. It is definitely ALL over between this other man and me. but my husband says no, he doesn't want to see them again. Is he being fair? I think we've all grown up a lot. Am I wrong in wanting to resume our friendship? I give you my word, I am not interested in this man, but I do love his wife. Signed,

"BLUE GRASS"

DEAR "BLUE GRASS": Better find another couple. I can't blame your husband. If you "love" his wife, see her in the daytime.

* * *

DEAR ABBY: My husband rushed me to the hospital to have my baby as I started to get pains in the lower part of my back and since I never had a baby before I was told that is where the pains start.

Well, after I got to the hospital the pains tapered off and nothing happened so they finally sent me home saying it was "false labor."

I got a bill for $43.50. Since it was false labor and nothing happened, do I have to pay this bill?

NO BABY

DEAR NO: Yes. (And not in confederate money, either.)

* * *

DEAR ABBY: How does this grab you? The other day while visiting my mother-in-law, I noticed two hand-painted plates that were mine. I was shocked when I saw them and asked, "When did I give those plates to you?"

She replied, "You didn't. I saw them down in your cellar during those three weeks you and Tom were separated. I figured they'd just get broken, so I took them.'

What would YOU have done?

MAD REDHEAD

DEAR MAD: I'd have told her that now that the danger of "breakage' had subsided, I'd like to have my plates.

DEAR ABBY: In a few words in a recent column you refocused my outlook on a problem concerning my 75-year-old parents, and relieved me of a responsibility which I now see was not mine.

In their retirement years, my parents have fought and bickered almost continually until it has become a way of life. Our children no longer enjoy their grandparents company, and I must admit that my patience has worn thin listening to them argue, one against the other.

Your magic words, "They understand each other better than you will understand either one of them," did me worlds of good.

I had been trying to "understand" them, and resolve their differences to keep the peace, but with no success. Now I realize that what you said is so true. They DO understand each other, and that is why they have remained together. Thank you for your insight.

COLORADO READER

Everybody has a problem. What's yours? For a personal reply write to Abby, Box 69700, Los Angeles, Cal., 90069 and enclose a stamped, self-addressed envelope.

FOR ABBY'S BOOKLET, "HOW TO HAVE A LOVELY WEDDING," SEND $1.00 TO ABBY, BOX 69700, LOS ANGELES, CAL., 90069.

(Hear Dear Abby Mon. thru Sat. at 10:30 a.m. WKNY-1490)

## Jean Adams' TEEN FORUM

**HAIR HASSLE:** (Q) Our school operetta will be "Bloomer Girl." The director asked us boys who want to be in it not to cut our hair. This is for realism. The story took place in 1861.

My parents are against long hair and sideburns. My mother talked to the director about it. He said I couldn't be in the show without the hair. Now my father is mad.

Why would my parents deny me such a wonderful experience because of an unimportant thing like long hair and sideburns?—A Reader in Massachusetts.

**(A.) I, too, feel your parents are making quite a fuss over this, but so is the director.**

**He should realize that this is a school show, not the Metropolitan Opera, and that a wig and false sideburns would be a simple solution for all who don't want to go around shaggy for weeks. He especially should be realistic at this time when long hair has more than purely historic overtones.**

**And any director of school productions should know that not even false sideburns are necessary. Sideburns can be painted on with an eyebrow pencil!**

**BRAGGART:** (Q.) A new boy in my history class thinks I'm dying to go out with him. He's a braggart and talks about himself so steadily he never notices when I'm rude to him.

I don't want to make an enemy. What can I do before I tell him bluntly to get off my back? I'm afraid I'll lose my cool and do just that.—A Fan in Washington.

**(A.) You're giving him attention, even though it's negative. And he's getting his kicks by getting a reaction out of you. Quit getting all steamed up when he unloads all his self-praise. Quit snapping back at him.**

**Just let him talk till he runs down. Then say "Thank you" and walk away, calmly and cooly. If a couple of doses of this don't work, tell him, "I really don't care about you in a boy-friend sense, and I do have my eyes on someone else." This recipe is not guaranteed, but it's been known to work on blowhards such as your pursuer.**

**(Want personal answers to your questions? Write to Jean Adams, Box 2402, Houston, Texas 77001. Be sure to enclose a stamped, self-addressed envelope.)**

## Let's Dance!

Answer to Previous Puzzle

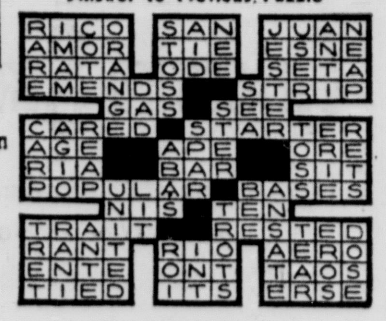


**ACROSS**
1 Brazilian dance
6 Fox-——
10 Bay window.
11 Highest-ranking bishop
14 Asian pepper plant
15 Infectious disease
16 Uncooked
18 Bacchantes (var.)
19 Edible grain
22 Head covering
24 Seine
25 Exclamation of sorrow
27 Winged insect
31 Iterate
33 Willows
36 Quiet
37 Intricate group dance
38 Of stars
40 Modern painter
41 Arista
43 Morning moisture
45 High mountain
46 Medical man
50 Droop
52 Flyer
54 South American animal
58 Brief reference
59 Melodies
60 Adventure
61 Gustos

**DOWN**
1 Cry loudly
2 Exist
3 Fingerless glove (var.)
4 Tavern brew
5 God of Islam
6 British vehicle
7 Irritate
8 Arab country
9 Italian folk dance
11 Afternoon (ab.)
12 Water phenomenon
13 Orient
17 Man's name
19 Boat paddles
20 On the sheltered side
21 Pedal performance
23 Preposition
26 Bodies of water
28 North Sea fishing boats
29 American monogram
30 Fabric
32 Lawyer (ab.)
34 Scottish dance
35 Pace
39 Paid notice
41 First man
42 Interlaced
44 Ballroom dance
47 London gallery
48 American inventor
49 Tree part
51 Viscous liquid
53 Registered nurse (ab.)
55 Reply (ab.)
56 Encountered
57 Beast of burden

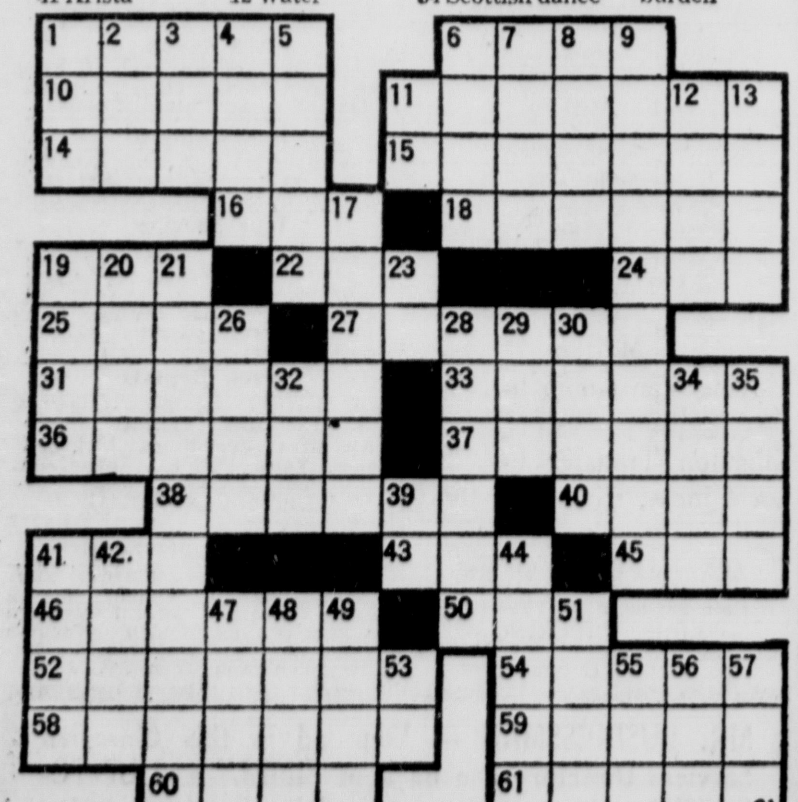

(Newspaper Enterprise Assn.)

## Horoscope By SIDNEY OMARR

# It's In The Stars

**("The wise man controls his destiny . . . astrology points the way.")**

**FORECAST FOR SATURDAY, MARCH 22, 1969**

ARIES (March 21-April 19): By evening, you could be celebrating with visiting relatives. Earlier, get house in order. Collect and file significant data. Key is harmony among loved ones. Make necessary domestic adjustment.

TAURUS (April 20-May 20): People who talk about money today may be a strangers to it. Know this and don't be taken in. Key is to be romantic without being foolish. Your ESP works overtime. Trust hunch.

GEMINI (May 21-June 20): Wait until evening before trying to get approval for new project. Work quietly behind the scenes. Be reserved. conservative in making claims. Don't tell all you know.

CANCER (June 21-July 22): You are prodded to complete a project. Be fair, but don't take on more than you can handle. Accent on desires rather than necessities. Strive for balance. Develop product with universal appeal.

LEO (July 23-Aug. 22): Social activities step up tonight. Your sense of royalty is enhanced. You are lionized. Opposite sex pays compliments and you are happy. Flattery is fine. But don't believe everything you hear.

VIRGO (Aug. 23-Sept. 22): Accede to request tonight for co-operation in community project. Your are impressive. Most will believe what you say. Follow through — have something constructive to offer.

LIBRA (Sept. 23-Oct. 22): Accent tonight is on travel. Also, there is emphasis on messages, correspondence, special calls. Know this — keep communication lines clear. One at a distance could get in touch.

SCORPIO (Oct. 23-Nov. 21): Routine undergoes sudden change. Have alternative methods at hand. Day to build. Utilize creative forces. Don't depend on others. Be a self-starter. Accent on publicity and recognition.

SAGITTARIUS (Nov. 22-Dec. 21): Questions from mate, partner may require research. Leave no loose ends. Do your best to obtain answers. Display respect, consideration. Then others respond in favorable manner.

CAPRICORN (Dec. 22-Jan. 19): Get basic tasks finished, especially chores related to home, family. A domestic issue is spotlighted. Make concession. Then you avoid senseless dispute.

AQUARIUS (Jan. 20-Feb. 18): Be realistic about prices, offers, temptations. Avoid self-deception. Stubborn individual may not give up easily. Your assets are the objective. Be poised. Guard yourself in the clinches.

PISCES (Feb. 19-March 20): Don't let up where protecting your interests is concerned. Someone wants to catch you off guard. Actually, important people are impressed. You're a winner if carelessness is avoided.

IF TODAY IS YOUR BIRTHDAY you were on your own at an early age. Means you separated from family trends. You were unique. You are a leader — willing to tear down in order to rebuild. You have an appreciation of architecture. And, if single, you are due for marriage.

(To find out who's lucky for you in money and love, order Sydney Omarr's booklet, "Secret Hints for Men and Women." Send birthdate and 50 cents to Omarr Astrology Secrets, The Kingston Daily Freeman, Box 3240, Grand Central Station, New York, N. Y. 10017.)

Copr. T-M 1969, Gen. Gea. Corp.

## Bridge

# Play at Trick One Costs Contract

By Oswalk & James Jacoby

NORTH 21
♠ A J 9 3 2
♥ A J 5 4
♦ 9 7 3
♣ 4

WEST
♠ 5
♥ 10 9 8 7
♦ K 10 8 2
♣ Q 9 6 3

EAST
♠ 4
♥ Q 3
♦ J 6 5 4
♣ K J 10 8 7 5

SOUTH (D)
♠ K Q 10 8 7 6
♥ K 6 2
♦ A Q
♣ A 2

Both vulnerable

| West | North | East | South |
|---|---|---|---|
| | | | 1♠ |
| Pass | 3♠ | Pass | 4 N.T. |
| Pass | 5♥ | Pass | 5 N.T. |
| Pass | 6♣ | Pass | 6♠ |
| Pass | Pass | Pass | |

Opening lead—♥ 10

"Well, partner!" growled North, "you just about won first prize for throwing the dummy."

"What do you mean?" replied South. "I know I could have made my contract by stripping my hand, running all my trumps and throwing West in with his last heart to make him lead a diamond up to my ace-queen. But that play would fail if hearts were to divide 3-3 or if West should happen to unguard his king of diamonds. My play was much better. It would work against a 3-3 heart break or if the diamond finesse was on for me."

"Not that at all," said North. "I was referring to your play of the jack of hearts at trick one."

"How was I to know that East held the doubleton queen?" said South.

South's play at trick one was as bad as North thought it was. At slam contract you play as safely as possible to make the slam and disregard overtricks. You take the overtrick only if it comes with no risk.

South did not need to take a heart finesse. He would make his contract any time West held the queen. He should win the first heart with his king. Then after drawing trumps, he would cash dummy's ace. This time the queen would drop and everything would be fine. But, if the queen did not drop, South could come back to his hand and lead a third heart toward dummy's jack. If West held the queen, this would set up the jack for a discard of the diamond queen.

Suppose East held the queen? If hearts were 3-3, the fourth heart would still set up. If East started with four or five to the queen, there would have been no way to develop three heart tricks but the diamond finesse would still be available to declarer.

(Newspaper Enterprise Assn.)

# Quick Quiz

Q — Has the Nobel Peace Prize ever beeen awarded posthumously?

A — Only once, to Dag Hammarskjold of Sweden in 1961.

* * *

Q — Which is the world's oldest national anthem?

A — The "Kimigayo" of Japan, in which the words date from the 9th century.

* * *

Q — When was the annual World Series of baseball inaugurated?

A — On Oct. 1-13, 1903.

* * *

Q — Does marriage to an American male automatically make an alien woman an American citizen?

A — No, she must petition for naturalization.

(Newspaper Enterprise Assn.)

# BARBS

By PHIL PASTORET

We get a kick out of our job almost every day — from the boss.

* * *

Folks who can't tell a lie have no business taking jobs as receptionists.

* * *

It's about time for the sap to begin to rise — to the allure of those inflated used car prices.

* * *

Science is wonderful. A car that returns electronically to its garage is being developed, but the horse has been able to do that for years and years.

(Newspaper Enterprise Assn.)

## Beating the Beat

GREAT YARMOUTH, England (AP) — Dancing to beat groups has been banned in the Great Yarmouth ballroom because the proprietors say they are "fed up with damage done by a rough element." Now they have introduced a policy of "soft lights and sweet music" in hopes of a calmer atmosphere.

THE BORN LOSER By ART SANSOM

BLONDIE Registered U. S. Patent Office

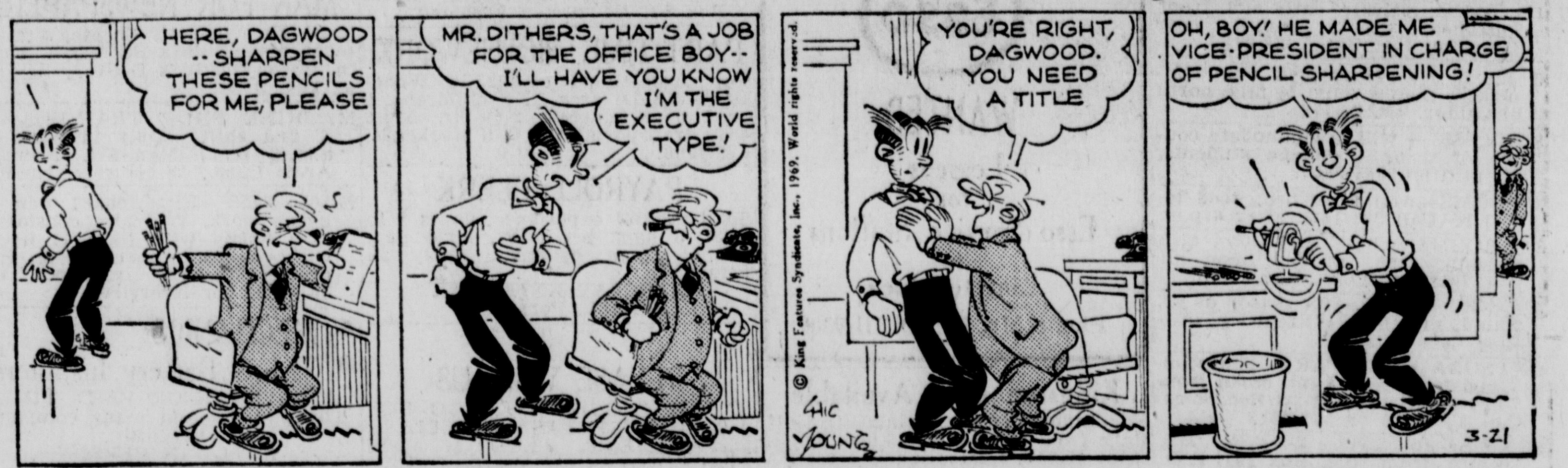


PEANUTS By Charles M. Schulz

NANCY® By Ernie Bushmiller

THE FLINTSTONES *(Watch the Flintstones Every Weekend at 4 p. m. on Channel 6)* Hanna-Barbera

EEK & MEEK By HOWIE SCHNEIDER

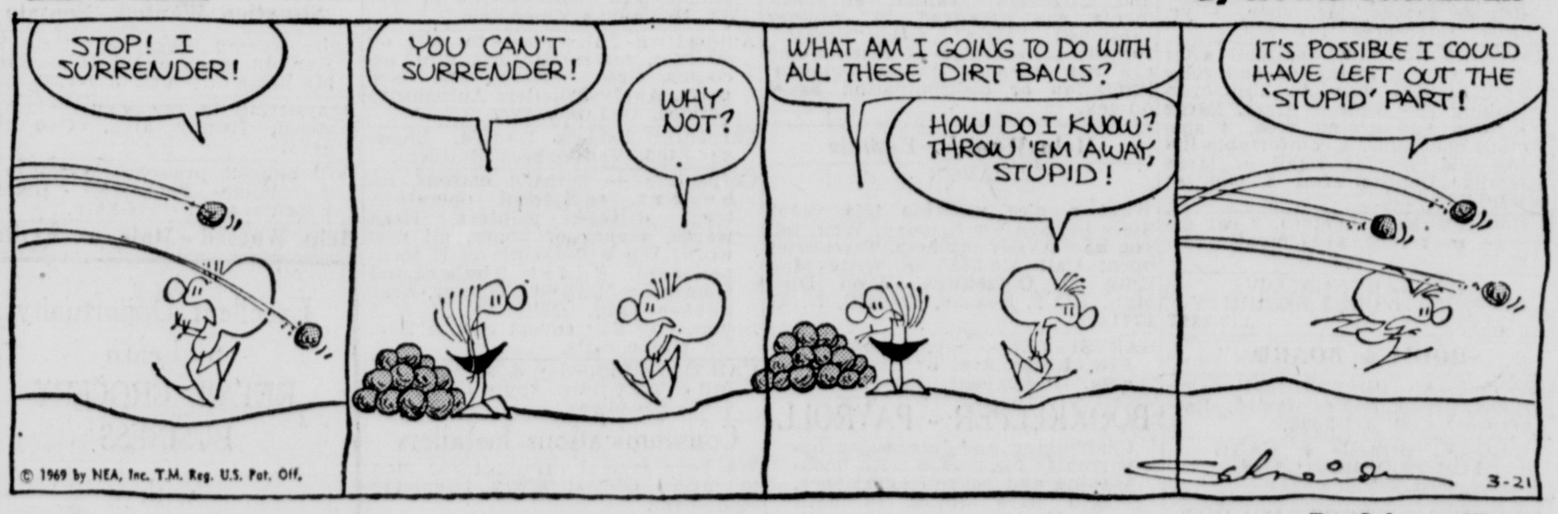


B. C. By Johnny Hart

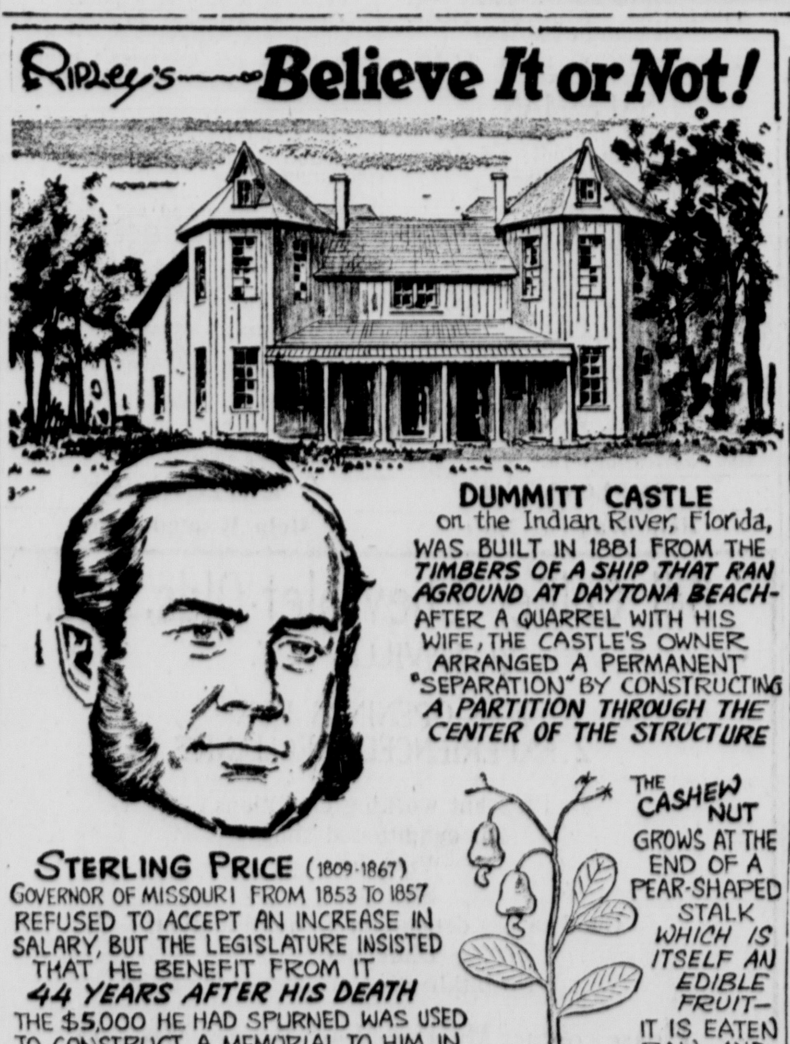


# Today's Word

By ROBERT FYNE and ERNEST PETERSAK

**solecism** (SOL-ih-siz-um)

a blunder; an error; a mistake (especially in grammar)

A good speaker, he advised, must articulate clearly, avoid solecisms, and present a pleasing appearance.

His speech was marred by frequent solecisms that we wondered if he ever attended school.

Her recent solecism, forgetting the name of her host, will probably cost her any future invitations.

OUR BOARDING HOUSE with MAJOR HOOPLE

OUT OUR WAY By J. R. WILLIAMS

HENRY By CARL ANDERSON

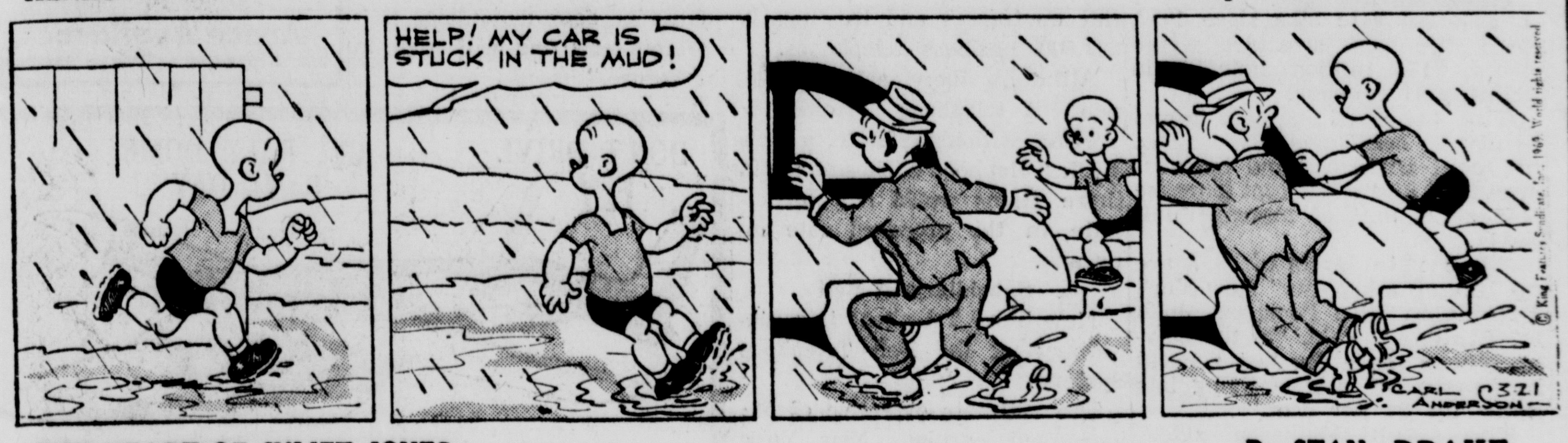


THE HEART OF JULIET JONES By STAN DRAKE

CAPTAIN EASY By LESLIE TURNER

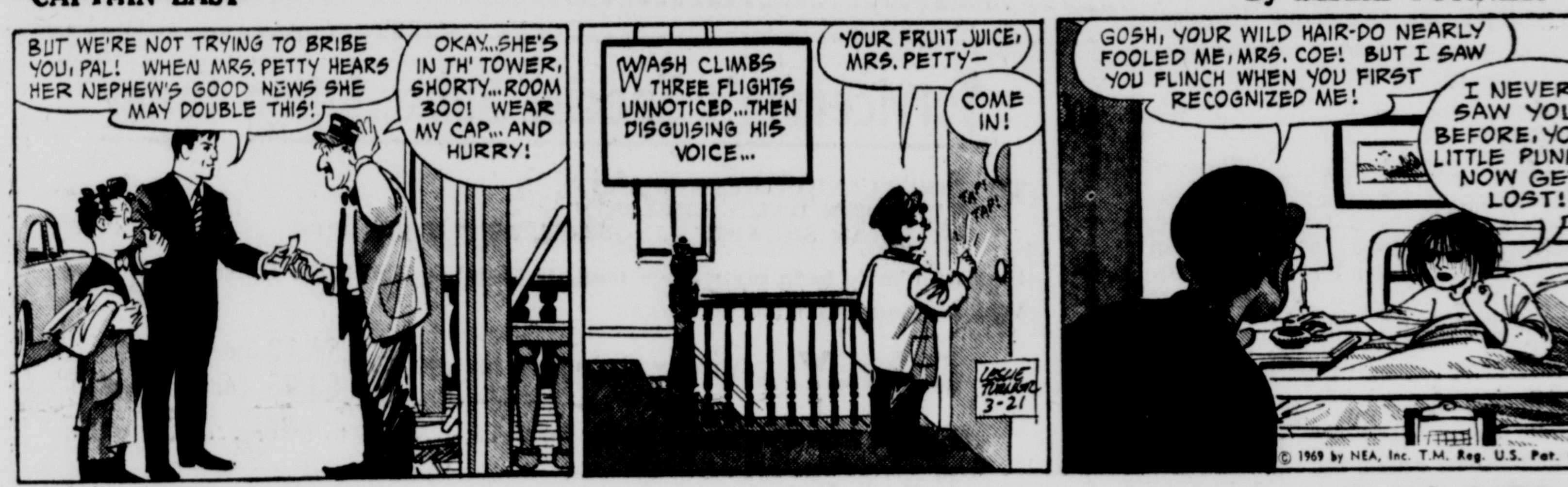


LI'L ABNER By AL CAPP

BUGS BUNNY

ALLEY OOP By V. T. HAMLIN

THE WILLETS By WALT WETTERBERG

# ★ ★ DAILY TV LISTINGS ★ ★

**Friday Afternoon**

4:00 (2) The Linkletter Show
(3) Ranger Station (C)
(4) The Match Game
(6) The Flintstones (C)
(7) (13) Dark Shadows
(8) Mike Douglas Show
(10) Lost In Space (C)
(11) Abbott and Costello
(17) The Busy Knitter
4:25 (4) NBC Afternoon News (C)
4:30 (2) The Mike Douglas Show (C)
(3) Hazel (C)
(4) Movie, "Roughly Speaking" Rosalind Russell
(5) Hazel (C)
(6) The Addams Family
(7) Movie, "In Love and War" Robert Wagner
(11) Skippy
(13) Mike Douglas Show
(17) Bridge with Jean Cox
5:00 (3) Perry Mason
(5) Moneymakers (C)
(6) The Man From UNCLE (C)
(10) The Andy Griffith Show
(11) Superman (C)
(17) Window on the World
5:15 (17) The Friendly Giant
5:30 (5) Man From UNCLE (C)
(8) I Love Lucy
(10) Perry Mason
(11) The Munsters
(17) Misterogers' Neighborhood
6:00 (2) WCBS-TV News Evening Report with Jim Jensen (C)
(3) Weather (C)
(4) NBC News
(5) Hazel
(6) The 6:00 Report (C)
(8) News (C)
(11) F Troop
(13) Hazel
(17) What's New
6:15 (3) News (C)
6:25 (6) Weather
6:30 (3) (10) CBS Evening News (C) Report (C)
(4) (6) Huntley-Brinkley
(5) My Favorite Martian
(7) (8) ABC Evening News (C)
(11) Voyage to the Bottom of the Sea
(13) Truth or Consequences (C)
(17) Health Education
7:00 (2) WCBS Evening News with Walter Cronkite (C)
(3) Death Valley Days
(7) Local News (C)
(8) Truth or Consequences (C)
(5) I Love Lucy
(6) I Love Lucy
(7) News (C)
(10) The Big News
(13) 7 PM Edition News
(17) If You Were President
7:25 (13) Mayor Corning Reports (C)
7:30 (2) (3) (10) The Wild, Wild West (C)
(5) Truth or Consequences (C)
(4) (6) The First Americans—News Documentary (C)
(7) (8) (13) This is Tom Jones (C)
(11) Honeymooners
(17) Antiques
8:00 (5) Pay Cards (C)
(8) Connecticut Interscholastic Athletic Conference
(11) New York Yankee Baseball (C)
(17) Washington Week in Review
8:30 (2) (3) (10) Gomer Pyle
(4) (6) The Name of the Game (C)
(5) Merv Griffin Show
(7) (13) Generation Gap (C)
(17) NET Playhouse
9:00 (2) (3) Friday Night Movies, "Stalag 17" William Holden
(10) Friday Night Movies, "The Merry Widow" Lana Turner (C)
9:30 (7) (8) (13) Guns of Will Sonnett (C)
10:00 (4) (6) Hollywood: Selznick Years—Program on the career of David Selznick (C)
(5) 10 O'Clock News (C)
(7) (8) (13) Judd for the Defense (C)
(17) Newsfront
10:30 (11) Password (C)
(17) Telecon
11:00 (2) Eleven O'Clock Report (C)
(3) News (C)
(4) News (C)
(5) The Donald O'Connor Show (C)
(6) News Final with Ernie Tetrault (C)
(7) News (C)
(8) News (C)
(10) Nightbeat with Ted Baughn (C)
(11) News (C)
11:25 (10) The Late Show, "King's Row" Robert Cummings
11:30 (2) The Late Show, "711 Ocean Drive" Edmond O'Brien
(4) (6) The Tonight Show starring Johnny Carson (C)
(7) (8) (13) Joey Bishop Show (C)
(11) Tonight at the Movies, "Crashout" William Bendix
11:45 (3) Movie, "Female on the Beach" Joan Crawford (C)

**Saturday Morning**

7:30 (2) Black Heritage (C)
(3) RFD (C)
(4) Col. Bleep (C)
(5) Herald of Truth
(6) Super Six (C)
(7) Davey and Goliath
(10) Moby Dick and the Mighty Mighter (C)
(11) Silver Wings
(13) Table Talk (C)
8:00 (2) (3) (10) The Go Go Gophers (C)
(5) Inside Bedford Stuyvesant
(6) Roger Ramjet (C)
(7) Cartoons (C)
(8) Fantastic Voyage (C)
(11) The Christophers
(13) Maximillian
8:15 (11) Davey and Goliath
8:30 (2) (3) (10) Bugs Bunny—Road Runner Hour
(4) Dodo (C)
(5) Fireball LX-5 (C)
(6) Rocky and Friends
(8) Foreign Legionnaire
(11) This is the Life (C)
(13) Range Rider (C)
9:00 (4) Supper 6 (C)
(5) Marine Boy (C)
(6) Casper the Friendly Ghost (C)
(7) (8) (13) Casper (C)
(11) Adventures of the Sea Spray (C)
(17) Rise of the American Nation
9:30 (2) (10) Wacky Races (C)
(3) Kimba (C)
(4) (6) Top Cat (C)
(5) Mr. Roberts
(7) (8) (13) Adventures of Gulliver (C)
(11) The Kathryn Kuhlman Show (C)
10:00 (2) (3) (10) The Archie Show (C)
(4) (6) Flintstones (C)
(5) Eastside Comedy
(7) (8) (13) Spiderman (C)
(11) Challenge of Space
(17) Rise of the American Nation
10:30 (2) (3) (10) Batman/Superman Hour of Adventure (C)
(4) Banana Splits Adventure Hour (C)
(6) Stuart Little (C)
(7) (13) Fantastic Voyage (C)
(8) Rocky (C)
(11) En France
11:00 (5) 77 Sunset Strip
(7) (8) (13) Journey to the Center of the Earth (C)
(11) Equal Time (C)
(17) Calculus and Analytic Geometry
11:30 (2) (10) The Herculoids (C)
(3) Huckleberry Hound—Yogi Bear Hour (C)
(4) (6) Underdog (C)
(7) (8) (13) Fantastic 4 (C)
(11) Underway For Peace (C)
12:00 (2) (10) Shazzan (C)
(4) (6) The Storybook Squares (C)
(5) Metrommedia's Evans-Novak Report
(7) (8) (13) George of the Jungle (C)
(11) The Millionaire
(17) Calculus and Analytic Geometry
12:30 (2) (3) (10) Johnny Quest
(4) (6) Untamed World
(5) Championship Bowling
(7) (8) (13) American Bandstand (C)
(11) Insight

*Rick Du Brow*

# Star System Still in Vogue

HOLLYWOOD (UPI) — The movie industry learned some time ago that no longer can you put an established star in a film and automatically guarantee a boxoffice profit.

Audiences have changed. They are demanding. In Hollywood today, in most cases, the story—the script—comes first, and then the director, and then the stars.

If you approach a star nowadays to appear in a film, the odds are that the first question he will ask of you is who is directing. With the answer to this, he will have a pretty good idea of the quality of the project.

Television audiences are generally less demanding than movie audiences. It was not so in video's early days, when television sets were more expensive and were bought first by affluent citizens, and when the mass-oriented approach was not yet definite because there was no nationwide hookup.

When the mass approach came, television carved out for itself a basically conservative, stay-at-home, older, money-spending, easily satisfied audience.

Modernity is suddenly imposing itself on television, and the urban-oriented young people are beginning to make a big change, some of which is already showing in programming. But the fact is that most programming is still dominated by the star system.

Otherwise, how can one imagine the existence of something like CBS-TV's Doris Day series? It has been up and down in the ratings in its first year, not yet fulfilling the big hit status the network expected of it. The chances are, however, that it will build in popularity and be a long-run attraction.

Miss Day, whether one likes her performing or not, is a gifted and talented lady who has worked hard at her profession and learned a lot, and shows it as she progresses from one movie to another. On television, however, she has no stories to speak of. There is little or no character development. The directing is rudimentary. The lady is simply expected to pull off a miracle by just showing up.

Doris Day was and is a big star, but she is only human, and it would seem not only gallant but commercially wise to stock her future shows with believable stories instead of far-fetched ones, and with well-rounded characters rather than caricatures of human beings.

# Quick Quiz

Q—Which is the oldest Negro university in the United States?
A—Wilberforce University, Wilberforce, Ohio, founded in 1856.

# WHY WE SAY

PAY A FEE

CATTLE: It would seem odd to "pay a fee" with cattle today, but this expression started as a means of making purchases using livestock as "currency." A fee or "Feoh" in Old English designated cattle, which were used as a means of exchange before money was prominent.

# WORLD ALMANAC FACTS

The idea of premium stamps which accompany a purchase was originated in 1865 by Benjamin Babbitt, a soap manufacturer, The World Almanac says. When Babbitt introduced wrapped soap, people felt they were paying for the wrappers, so he printed the word "coupon" on them, and gave a "beautiful lithograph picture" for 10 coupons.

Copyright © 1968, Newspaper Enterprise Assn.

# Local Radio Highlights

**Friday**

**WBAZ 1550** — 10:35 a. m. TOMORROW morning it's survey time. Listen as the Big W Survey is unveiled at 10:35, right after ABC World News. Ward Todd has the 30 top hits from the greater Kingston area.

**WGHQ—AM 920** — 10:10 a. m. (TOMORROW) — In the first match of the Quarter Finals of the Hudson Valley High School Quiz Bowl, Coxsackie High School meets Wallkill High School — LIVE from the George Washington School Auditorium.

**WGHQ—FM 94.3** — 5:15 p. m.—"CONCERT IN RHYTHM" —Contemporary music for cocktails, conversation and canapes.

**WKNY 1490** — 9:10 (TOMORROW) — The "Stork Club" brings you a listing of new born babies born in our area. Heard each Saturday at 9:10 a. m.

# TV Movie High-Lites

**Friday**

4:30 P.M. (4) "ROUGHLY SPEAKING" (drama) Rosalind Russell—This film traces the career of a high-spirited American girl.
4:30 P.M. (7) "IN LOVE AND WAR" (color-drama) Hope Lange—This film shows war's impack on three Marines; a hard-drinking kid, a career soldier and a wealthy intellectual.
9:00 P.M. (2) "STALAG 17" (drama) William Holden—About American POWs in a German prison camp.
9:00 P.M. (3) "STALAG 17" (drama) William Holden
9:00 P.M. (10) "THE MERRY WINDOW" (color) Lana Turner—About a rich American widow of a European nobleman who is invited back to her husband's country by the king who needs her money for the country's economy.
9:30 A.M. (9) "ETERNAL WALTZ" (color-musical)—Musical biography of Waltz King Johann Strauss.
11:00 P.M. (9) "PASSWORD—KILL AGENT GORDON" (color-mystery) Roger Browne — CIA agent Gordon investigates a ballet troupe serving as a cover for an organization smuggling arms to the Viet Cong.
11:25 P.M. (10) "KING'S ROW" Robert Cummings — A doctor sees a town in all its pettiness and squalor at the turn of the century.
11:45 P.M. (3) "FEMALE ON THE BEACH" (drama) Joan Crawford — After moving into a Southern California cliffside home, a widow begins to fall for her next-door neighbor.
11:50 P.M. (2) "711 OCEAN DRIVE" (mystery) Edmond O'Brien — A telephone company employee helps set up a nation-wide bookie operation.
12:30 A.M. (5) "CRIME WITHOUT PASSION" (drama) Claude Rains—A famed criminal lawyer devises a plan to permanently rid himself of his old flame.
1:00 A.M. (7) "LUST FOR LIFE" (color-biography) Kirk Douglas — The life of the great painted Vincent Van Gogh is re-created in authentic locales in France and Holland.
1:15 A.M. (4) "THE MAD EXECUTIONERS" (mystery) Hansjorg Felmy — A Scotland Yard inspector uses his fiancee to trap a murderer.
1:35 A.M. (2) "SEMINOLE" (color-adventure) Rock Hu.dson—A sadistic Army officer is ordered to drive the Seminole Indians out of the Everglades.
3:20 A.M. (2) "THE SECRET LIFE OF WALTER MITTY" (color-comedy) Danny Kaye — Story of a shy young man who finds his daydream adventures more exciting than real life.

**Saturday**

9:00 A.M. (9) "S.O.S. COAST GUARD" (adventure) Maxine Doyle — Mad inventor is on the loose: serviceman out to stop him.
10:00 A.M. (5) "IN THE MONEY" (comedy) Huntz Hall—One of the Bowery Boys is sent to Englaand as a chaperone for Gloria—a poodle.
10:30 A.M. (9) "SON OF SAMSON AGAINST THE SHEIK" (color-adventure) Mark Forest — Maciste is captured by the dangerous Queen Smedes during the time of the Persian invasion of Egypt.
12:30 P.M. (9) "RAGE OF THE BUCCANEERS" (color-adventure) Vincent Price — The Black Pirate tries to break up a band of slave traders.
2:30 P.M. (9) "THAT GANG OF MINE" (drama) Bobby Jordan—A tough kid wants to become a jockey.
4:00 P.M. (9) "DOCTOR AT LARGE" (comedy) Dirk Bogarde—A doctor goes job hunting after being passed up for the job of house surgeon by a hospital.

# Red Hook Mobile Homes-- New Plan Is More Lenient

By LYNN MULVANEY

RED HOOK

The long-awaited new mobile home proposal for Red Hook has been released and indications are that it is far more lenient than the one proposed last year which met with sharp criticism.

A public hearing on the new proposal has been set for April 24.

Copies of the ordinance have been in the hands of town board members since Feb. 23 when they were presented the board by Planning Chairman Sidney Mead.

Acception or rejection of the proposal by the town board will come after the public hearing.

Limitations placed on mobile home owners were seriously questioned in the original proposal which said that no mobile home could be parked on a private lot for more than 48 hours unless a special 30-day permit was issued. The permit could not be renewed during the same calendar year. Also prohibited was the replacement of one mobile home by another on the same site.

The new proposal also includes the 48-hour parking and 30-day permit rules but lists the following exceptions:

Issuance of an 180-day permit for mobile home owners building a home on their property, which would be voided if construction ceases for 45 consecutive days.

Granting of a permit for mobile homes used by farm workers if the homes are on the farm property and comply with health and space regulations.

The replacement of an existing mobile home with another on the same site, provided that the replacement is not less than 720 square feet.

Parks used for mobile homes also come under the new regulations. For instance the original ordinance called for indoor storage space of at least 300 square feet for each mobile home in the park. The new ordinance only calls for 80 sqaure feet.

The original ordinance also called for a $10 fee per unit to be paid by park owners. The new proposal calls for only $3 or a maximum of $15. Thereafter each mobile home in the park would be assessed on town tax rolls against the park owner.

Other regulations include the stipulation that no park or house trailer camp can be less than 10 acres, that all structures on the property be at least 50 feet from the street line and that mobile homes must be at least 35 feet apart with no more than six mobile homes per gross acre.

Parking space must be provided for one car space for each mobile home plus an additional car space for each additional two lots. The parking spaces must be at least 300-square feet in area.

## Spring Fete

A committee of the Town of Ulster Republican Club discusses arrangements for the eighth annual spring dance to be held at the Flamingo Restaurant, Saturday, May 17. Prior to the dance a turkey dinner will be served at 8 p.m. Left to right seated are Town of Ulster Supervisor Thadeus Musialkiewicz, general chairman; Fred J. Wadnola program chairman and William D. Costello, tickets; standing, Town Superintendent of Highways Edgar P. Elliott, program coordinator and Percy Bush, treasurer. (Freeman photo by Haines).

# Phone Co. Asks 10.5 Pct. Boost

ALBANY, N.Y. (AP) — The New York Telephone Co. asked the State Public Service Commission Thursday for permission to increase its rates by 10.5 per cent.

The company, pointing out that the request was its first for a general rate hike since 1957, said the new structure would yield $175 million annually in additional revenue.

The proposed increase would apply to basic monthly charges of local residence and business services and a one-cent increase for each unit of message unit calls.

"The rate levels of 1957 are no longer adequate," New York Telephone Vice President John R. Mulhearn said, "in the eleven years since our last general increase, the cost of living has gone up 24 per cent."

The result, Mulhearn added, has been a decline in company earnings.

**5,000,000 Served**

New York Telephone serves more than five million residential customers and lists nearly 643,000 business telephones.

Although there are 60 independent telephone systems operating within the state, a New York Telephone spokesman said those firms would not participate in the proposed rate increase.

**Subsidiary of Bell**

New York Telephone is a subsidiary of the Bell Telephone System.

The ultimate objective of the increased earnings New York Telephone seeks, Mulhearn said, "is to be able to provide the public with the quantity and quality of communications that it wants now and will want in the future."

New 1969
RCA COLOR TELEVISION
Sales and Service
Arace Appliances
562 Broadway Phone 331-0569

*Nixon-Bunker Talks*

# Troop Withdrawal on Agenda

WASHINGTON (AP) — President Nixon is expected to seek from Ellsworth Bunker in consultations starting this weekend the ambassador's views on how soon South Vietnam may be politically and militarily strong enough to permit the withdrawal of some U.S. troops.

The question is one of several major issues believed certain to come up after Nixon and his chief foreign policy advisers meet Bunker and Gen. Andrew J. Goodpaster at San Clemente, Calif., Sunday morning.

Goodpaster, the No. 2 U.S. military man in South Vietnam, is on his way to take over as NATO commander in Europe. Nixon's advisers in the talks that will continue on the flight back to Washington Sunday afternoon and into next week will be Secretary of State William P. Rogers and presidential assistant Henry A. Kissinger.

Nixon already has the views on U.S. troop reduction of his secretary of defense, Melvin R. Laird, who made a war-zone inspection last week. Laird said publicly that he saw no prospect for early withdrawals.

The consultations will give Nixon the chance to meet his Saigon ambassador face-to-face for the first time.

Bunker reportedly also has been anxious to make a visit home for some time.

Administration officials say that no decisions on policy changes are due to come out of these talks. They also picture the process of ending or de-escalating the war in Vietnam as a long one. Nevertheless, some further development of Nixon's Vietnam policies seems likely soon.

At present, Nixon is in the position of having said that if enemy attacks on the cities of South Vietnam continued some "appropriate response" would be made but that any action taken would be judged primarily for its possible effect on the Paris peace talks.

The offensive has been going on for four weeks. If the recently launched U.S. counterdrive around Saigon is the "appropriate response" of which the President spoke it has not been so labeled officially.

Some officials now say privately that if Nixon does not intend, for example, to make a retaliatory strike against North Vietnam or take some other dramatic action he will shortly face a need to explain his policy reasons for his decision.

One question the President is expected to put to Bunker is how much pressure there is in South Vietnam for retaliation. So far, informants here say, there has been no persistent pressure. And since there has not been significant pressure in the United States, this apparently has allowed the President to play out a waiting tactic in the hope that the assaults on the cities would cease.

Another and related issue which Bunker and the President are expected to discuss is the stalemate in the Paris peace talks as seen from Saigon and the effect on the talks of the North Vietnam-Vietcong offensive.

So far Nixon, who took office just two months ago, has escaped any widespread or concerted attacks in Congress or the country on his handling of the war and the peace negotiations.

DON'T DRIVE FLY
GET BACK HOME SAME DAY
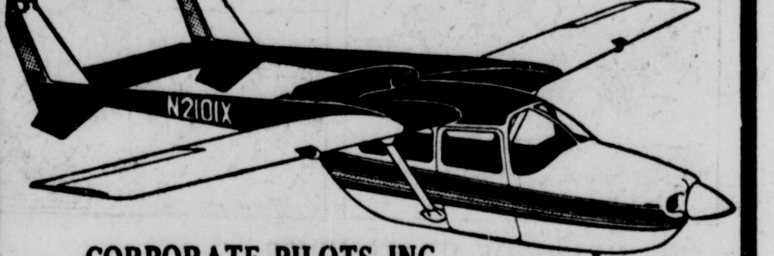

CORPORATE PILOTS INC.
338-4800 — 658-6301

# Fire at New Holiday Inn Interrupts School Parley

By WALTER S. CLARK

KINGSTON

Fire at the new Holiday Inn off Washington Avenue interrupted a meeting of the Ulster County School Board Association, and resulted in the evacuation of several guests shortly before 7:30 p.m. Thursday. A fire official was injured at the blaze.

Other fires that occurred in the city last night damaged a two-story frame building at St. James and Prospect Street, and a concession shed at Kingston Point Beach off Delaware Avenue.

Seven fire units in command of Chief James M. Brett and Deputy Robert Schatzel were dispatched to the Holiday Inn at 7:30 p.m. after fire was discovered in Room 104 on the northeast corner of the two-story brick structure.

Fire officials said the blaze originated near a plastic covered chair and a combination air conditioner and heater. Dense smoke seeped through the hallway and into some of the adjoining rooms. An employe calmly requested members of the UCSBA who were at a meeting, to leave the building because a fire was in progress. The meeting was resumed minutes later.

Guests who were evacuated until the smoke was cleared returned to rooms later. Fire officials reported the fire damage was confined to one room.

Deputy Chief Schatzel suffered a laceration of the right cheek as he attempted to enter a smoke-filled room. He was treated at Kingston Hospital and later returned to the scene of the blaze, the origin of which was not immediately determined.

At 11:17 p.m. firemen responded to an alarm for fire at a two-story frame building at St. James and Prospect Streets. The blaze was apparently caused by a short circuit in an exhaust fan in a shoe repair shop. Smoke damage was reported in a barber shop next door and in rooms on the second floor. Firemen had to tear away siding to douse the flames.

Fire at the concession stand at Kingston Point Beach early last night was listed as incendiary. Papers piled under the building were burning when firemen arrived.

WATER PUMPS
Jet Pumps
Submersible Pumps
Crane Service for Deep Well Pumps
Water Conditioners
Softeners and Chlorinators
WM. S. LYKE
STONE RIDGE, N. Y.
OV 7-5451

BUILD NOW . . .
NO INCREASE IN PRICES
L. CROSWELL
Arbor Homes Distributor
657-8016 Shokan, N. Y. 657-8905
Complete Homes $10,500 Up
SEASONAL HOMES — LOG CABINS
ALTERATIONS — GARAGES — CUSTOM WORK
PLUMBING & HEATING A SPECIALTY

Servicemen's Special Subscription Order
TO CIRCULATION DEPARTMENT
KINGSTON DAILY FREEMAN
FREEMAN SQUARE, KINGSTON, NEW YORK 12401
I would like to keep my service man up-to-date with all the Home Town News While he is away from home.
DAILY (Monday through Saturday) Only $1.13 per month $3.25 for 3 months
Enclosed Check or Money Order for $........ to cover ...... months.
Service Man's Name ..........
Address ..........
..........
..........
Sender's Name ..........
Address .......... City .......... Zip Code ..........

# Pentagon Has Fears Over Red Sub Fleet

WASHINGTON (UPI) —The Pentagon fears the Soviet Union's growing submarine fleet may develop the strength and ability to find, attack and destroy U.S. subs equipped with Polaris and Poseidon nuclear missiles, it was learned today.

The potential menace to the hidden U.S. subs—one of the most fierce weapons in the nation's nuclear arsenal—was first disclosed by Defense Secretary Melvin R. Laird and his deputy, David Packard, during testimony before the Senate Armed Services Committee Thursday.

They declined to elaborate except to say the Russian threat could develop by the mid-1970's.

But a reliable source told UPI that the menace was much less mysterious than it sounded. He said it was based on estimates of Russia's future submarine strength and sophistication, not development of some new super weapon.

Laird and Packard used the threat to the Polaris and Poseidon subs to buttress their argument for approval of the "Safeguard" antiballistic missile system. The source who disclosed the nature of the threat is a legislator opposed to the ABM.

During the hearing, Sen. Stuart Symington, D-Mo., said the Safeguard system, designed to protect U.S. Minuteman intercontinental ballistic milliles, was a "grave mistake." The former secretary of the Air Force said even if Russia wiped out every Minuteman the United States could retaliate with nuclear missiles fired from Polaris and Poseidon subs, hidden beneath the ocean surface.

Laird replied that was true only through 1972. "If you go beyond that date, I would have to seriously question your statement," he told Symington. Laird said "new things are taking place" in antisubmarine warfare.

Gen. Earle G. Wheeler, chairman of the Joint Chiefs of Staff, referred to "possible dangers to the submarine force in the mid 1970's." Packard said there "are some things the Soviet Union might do" to make the Polaris subs "less reliable."

"Leave the moving to us!"
John M. Rapp Van Lines, Inc.
agent for
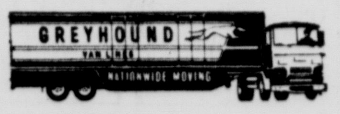

local & long distance moving
modern storage facilities
packing & crating.
537-539 B'way Kingston, N. Y.
CALL COLLECT—FREE ESTIMATES
(914) 338-4862

# Consultants to Give Plan For Recreational Park

RED HOOK

Edwards and Kelcey, professional planners and consultants, will work with land planners, landscape designers and site engineers to provide a comprehensive plan for the Red Hook Recreational Park.

The 23-year old New Jersey based firm has experience in community receration, planning, rural and urban highway design, sewage systems, and state park developments among other projects.

E and K will be responsible for devising a plan to assure the orderly development of the Red Hook Park. The end result of their six-week study will be a detailed technical report covering the feasibility, location and procedures for implementing the park's proposed facilities. The firm has already provided advice and guidance on selecting the site for the swimming pool.

T.V.—PHONO—RADIO
AUTO RADIOS
We Service All Makes
LIGHT'S RADIO & TV
Port Ewen, N. Y. 331-2616

McCulloch Saws
Snow Blowers
ARIENS, SNOW BIRD, JACOBSEN
Briggs & Stratton, Kohler, Tecumseh, Clinton, Wisconsin
SALES & SERVICE
Albany Ave. Garage
Albany Ave. & Wrentham St.
Phone FE 8-1610

NOW...
Your assurance of
■ PROFESSIONAL
■ SCIENTIFIC
■ DEPENDABLE
GOLD CREST PROTECTION
PEST CONTROL CHEMICALS
TM
Termite Control

Call us . . . your CERTIFIED PEST CONTROL SPECIALIST!
DON'T WAIT! Let us protect your home with our guaranteed 5-year protection plan. Prevention is cheaper than repairs after an attack of termites.
MID-HUDSON PEST CONTROL, INC.
Lakeview Terrace
Kingston, New York
Phone 338-7847
North Road
Poughkeepsie, New York
Phone "Collect" 471-6285
Free Brochure available on "How to Detect Termites in Your Home." — Yours for the asking.

GRAVELY

THE COMPACT TRACTOR FOR ALL REASONS
. . . like this Rotary Cultivator. Gravely Convertibles available in your choice of horsepower, 7.6, 10 or 12, with horsepower delivered direct to wheels and attachments by all-steel gear and shaft drive, with no belts to loosen, adjust, slip or pinch your fingers. Changes from rider to walker by pulling one pin. Instant forward or reverse.
There are 31 attachments available, including the Rotary Plow which gives you a perfect seedbed in one operation. See the Gravely Convertible today. Ask any Gravely owner—he'll tell you that dollar for dollar, Gravely is the best compact tractor you can buy.
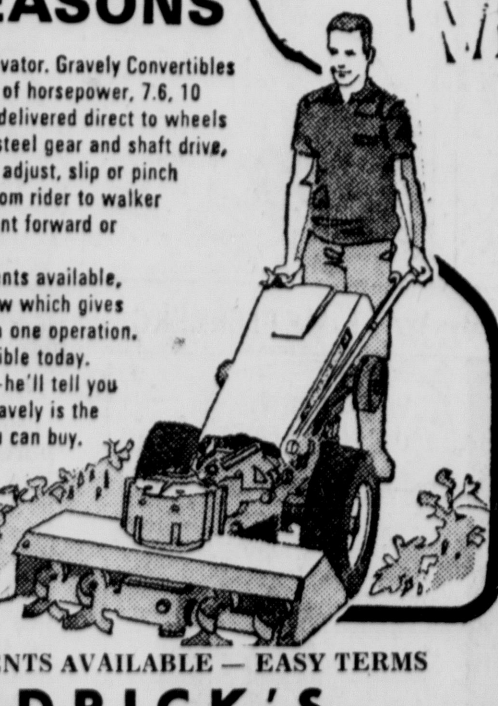
TIME PAYMENTS AVAILABLE — EASY TERMS
DEDRICK'S
COTTEKILL ROAD STONE RIDGE, N. Y.
(Next to UCCC) — Closed Sundays — 687-7107

A NEW WORLD of FUN
INTERNATIONAL® CUB CADET®
Lawn & Garden Tractors
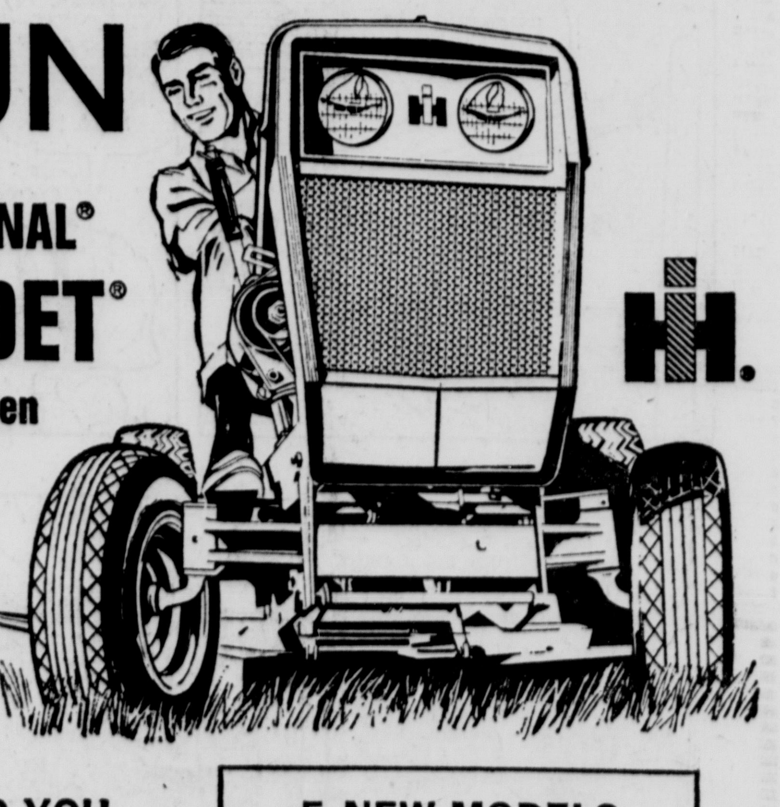
COMING TO YOU
Five exciting new models with one designed for your jobs and pocketbook. All five have a tradition of direct drive —no belts or chains that can cause costly maintenance. To do so many jobs so many years longer.
Now you can get a Hydrostatic Drive (no clutching, no shifting and infinite speed selection) transmission on *two* of the 5 new Cub Cadets—the 10hp Model 105 or the 12hp Model 125.
No matter which Cub Cadet you choose, you've opened a new world of fun—and the place to see them is . . .
5 NEW MODELS
72—7hp, regular transmission
104—10hp, regular transmission
105—10hp, hydrostatic transmission
124—12hp, regular transmission
125—12hp, hydrostatic transmission
Order your CUB CADET now and receive a FREE MOWER
BRYANT Implement Sales
Rte. 28 & 212, Mt. Tremper, N. Y. • 668-5161 or 679-2288